City Hall Contracts Are Let; Work Is to Be Rushed

Exclusive Associated Press Service

Oakland Tribune.

LAST Edition

VOL. LXXV. WEATHER—Oakland and vicinity: Cloudy or foggy tonight and Saturday; light west wind. OAKLAND, CALIFORNIA, SATURDAY EVENING, JUNE 3, 1911. 20 PAGES NO. 103

'I'LL THROW WHITE OUT'—SEYMOUR

NEW APPOINTEE FINALLY CAPITULATES

CITY HALL CONTRACTS ARE LET

Citizens Endorse Plan to Raise Extra $300,000 by a Direct Tax

Work on Splendid Municipal Structure Will Begin Immediately

City hall contracts were let today as follows:

Mason work, to Gladding-McBean Company	$122,360
Structural steel to Judson Manufacturing Co.	234,376
Granite work to McGilvary-Raymond Granite Co.	160,000
Concrete work to Roebling Construction Co.	104,000
Granite work to Raymond Granite Co.	19,680
Arch. terra cotta to Gladding-McBean Company	65,000
Roofing and skylights to Ford & Malott	13,650
Metal doors to Fonderer Cornice Works	2,970
Ornamental iron and bronze to California Art Metal and W. Works	97,700
Plastering and imitation stone to C. C. Morehouse	40,750
Imitation marble and tile to Jos. Musto Sons-Keenan Co.	104,993
Rough carpentry to Oliver Duval	84,100
Cork floors to David Kennedy, (Inc.)	8,293
Finished hardware to Pierce Hardware Co.	13,440
Vaults and vault doors to Mosler Safe Co.	9,440
Vacuum cleaning to H. W. Moffatt & Co.	3,120
Electric wiring to John G. Sutton Co.	40,000
Plumbing to J. Looney	37,627

Basing its action on the endorsement of more than 100 representative business men and taxpayers who assembled to consider the matter of an extra assessment for the new city hall, the board of public works this morning let contracts for the new structure, although these will run several hundred thousand dollars in excess of the $1,000,000 provided by the city bond issue. It is planned to meet the additional expense by a tax of ten cents on the $100 valuation for three successive years, the estimated excess being approximately $300,000.

Actual work will be commenced upon the erection of the new $1,300,000 city hall Wednesday of next week. The Roebling Construction Company, to which the contract for the concrete work was awarded, promised to be ready for work the middle of the week, and by that time the excavation under way at present will have been completed.

AWARDS TO LOWEST BIDS.

All other contractors to whom contracts were awarded this morning declared that they were ready to commence work as soon as ordered to do

(Continued on Page 2, Cols. 2-3)

Want Engineering Firm Declared Bankrupt

Creditors of Henshaw, Bulkley Co. Petition Court; Debts Aggregate $40,000.

SAN FRANCISCO, June 3.—Creditors of the Henshaw, Bulkley Company, one of the best known engineering and contracting firms in the West, petitioned the United States District Court today to declare it an involuntary bankrupt. The petitioners represent debts aggregating $40,000.

The chief asset of the firm is the San Dimas quarry, near Los Angeles.

President Felicitates Rulers on Birthdays

WASHINGTON, June 3.—President Taft today cabled his congratulations to King George V of Great Britain and King Frederick VIII of Denmark. The English monarch is 46 years old today and the ruler of Denmark 68.

STOMACH TROUBLES

Horsford's Acid Phosphate

Produces healthy activity of weak and disordered stomachs. An excellent strength builder.

NEW MAYOR SUSPICIOUS OF DEAL

Proposed Condemnation of the Water Plant Rouses Stitt Wilson's Suspicions

College Town Council's Action Also Puzzles Recently Elected Official

BERKELEY, June 3.—That the condemnation proceedings begun by Oakland and Berkeley may coincide with the wishes of the Peoples Water Company was the theory advanced by Mayor-elect J. Stitt Wilson of Berkeley. In an interview he sounded a warning to the people of the two cities, advising alertness on their part. Said Wilson:

"Let the people of Berkeley, and of Oakland, for that matter, be on the alert. This sudden move toward municipal ownership by condemnation proceedings may not be at all hostile to the policy of the People's Water Company.

"In our recent municipal campaign we stood flat-footed for a reduction of the water rate and an imediate policy of public ownership. The people showed their approval of this policy and want to see it carried out.

MUST BE ADVANTAGEOUS.

"But the next question is how to carry out that policy. During the campaign we were rather twitted because we did not fall down before the Hetch-Hetchy plan, which is probably ten years distant at best. Now, we don't fall down before the present proposition except under the most advantageous terms to the people.

"I have no state secrets in the matter. Perhaps the present council has. But it looks to me as if the People's Water Company was more anxious than the two sister councils of Oakland and Berkeley for public ownership.

"The Hetch-Hetchy plan, even though distant, is an unpleasant competitor. The Bay Cities or Union Water Company is now approaching these populations with a proximity that is not good for Peoples Water Company holdings. Three other available sources of supply are to be considered. The movement for public ownership is rife. Perhaps the new directorate of bankers of the Peoples Company are wiser than we.

LONG DELAY.

"Weeks ago I pointed out that the public was being made aware of how very, very valuable the plant was. Then came the prolonged and apparently unnecessary delay of our council in fixing the water rates for the ensuing year, then came the sudden action of the Oakland council, and last night our council followed suit.

"The two actions of the council this week seem a little strange to me. On Wednesday morning they voted $500 to Mr. Dockweiler to render them advice on the holdings of the company on which

(Continued on Page 2, Col. 4)

J. FRANK JEWELL, the new Police Commissioner.
—Terkelson & Henry, Photo.

MADERO ON MEXICAN SOIL

Great Crowd Cheers the Rebel Leader on Return From United States

Americans Help Welcome the "Defender of Liberty" at Piedras Negras

PIEDRAS NEGRAS (formerly Porfirio Diaz), Mexico, June 3. — Re-entering Mexican territory after a 600-mile journey through the United States, Francisco I. Madero Jr. was welcomed by an immense throng at the international line here today. Crowds from Eagle Pass, Texas, and old Ciudad Porfirio Diaz swarmed the bridges and with a chorus of "Viva Madero," "Long Live the Defender of Liberty," and similar cries, hailed the former rebel chief as a national hero.

During the night every little station contributed its crowd to the Madero welcome. With Mexican and American flags fluttered in the light of dozens of torches, the officers of Madero's staff on guard at the entrance to his private car repeatedly were compelled to address the crowds while their chief slept.

The party arrived at Eagle Pass, Texas, at 8:30 o'clock and were driven in automobiles across the international bridge. At the middle of the bridge Madero was received in the embrace of Senor Carranza, the new governor of Coahuila, who escorted him into Mexico through a gateway of flowers, the arch of which bore the inscription, "Piedras Negras," signifying the passing of the name Ciudad Porfirio Diaz from this town and the dawn of a new era in Mexico.

Though the hour was early the crowd had assembled long before the train arrived, and when Madero and his wife, followed by the party of thirty, moved slowly across the bridge in a procession of automobiles, cheers rang through the air, the deafening applause from the American side being taken up across the border by an even more demonstrative crowd. Madero made a brief address of thanks for the demonstration.

CHIEF SEYMOUR, who is still chief despite commissioners.

Railroad Denied Limit of Liability

NEW YORK, June 3. — Railroads cannot limit their liability for baggage lost in transit in this State when the traveler is not questioned in advance as to its value, according to a decision of the State Supreme Court. The court held that the railroad is responsible for the full amount in a test suit.

CHIEF SAYS HE'LL NOT PERMIT INTERFERENCE WITH HIS OFFICE

D. A. WHITE, appointed Chief of Police of San Francisco, but who has not been able to secure control of the department.

Acting Department Head Decides That He'll Quit Camping on Job

Captains Report to Seymour and Express Their Loyalty to His Regime

I'M THE POLICE CHIEF, DECLARES SEYMOUR

By CHIEF OF POLICE SEYMOUR.

If White attempts to interfere with me as Chief of Police or to take office in the building I will have him thrown out. I am the Chief of Police. I am protected by an order of the court and I do not propose to be interfered with. My captains called upon me this morning with their morning reports, expressed their loyalty to me, and declared that they would obey my orders. I talked with Sergeant O'Meara, who has been receiving orders from White, and I told him that he should return to duty with his company, which he did. I believe that the restraining order issued by the court will effectually prevent the commissioners from going through the formality of trying me next Wednesday.

White Departs; Seymour Eats

SAN FRANCISCO, June 3.—Acting Chief of Police White received word from his attorneys at noon that there would probably be nothing done in the line of further legal steps today. After paying his respects to Chief Seymour and assuring him of his determination to obey Judge Seawell's orders, White left police headquarters. Seymour himself thereupon went to lunch and the nervous strain on which attaches at the hall of justice had been resting throughout the morning was relieved.

SAN FRANCISCO, June 3.—San Francisco awoke this morning to find itself under the jurisdiction of two Chiefs of Police.

The see-sawing between the actual chief, John F. Seymour, and the acting chief, David Augustin White, which had startled and amused and somewhat demoralized the working forces of the department last night, was resumed at break of day this morning and lasted until noon when White capitulated.

Chief Seymour held the fort at all time. He sat in his office the monarch of the hall of justice, his badge on his breast and his full regalia adorning his person. David Augustin White, acting chief, was only within telephone reach during the first part of the day, of his subordinates, and issued orders to but one man, Sergeant of of Police Jack O'Meara, who for a while sat in the office of Captain of Detectives Wall as acting clerk, and got ready to perform duties which were being regularly gone through with by Captain Frank Norman in the anteroom adjoining Seymour's sanctum.

CAPTAINS MAKE REPORT.

Chief Seymour, who for purposes of distinction had perhaps best be known as Chief No. 1, arrived at the Hall of Justice at 8:15. His clerk was already there. He changed from his civilian clothes to his uniform, took his seat and began opening his mail. He had been there but a short while when his nine company commanders called upon him, presenting their morning reports. Now, this might seem quite a usual proceeding, and it was the customary routine of the day's work under several former chiefs of police. Seymour, however, abolished it. He has not been meeting daily with his captains.

The presence, then, of the nine precinct heads was in the nature of a novelty. They had been summoned by Acting Chief David Augustin White, Chief No. 2. He (Chief No. 2) issued two orders following his being sworn into office by President Max Goldberg of the police commissioners yesterday. One was countermanded by Chief No. 1, but the second, in which the captains were ordered to appear and bring their morning reports, was not. This was the last order which came from headquarters last night. It arrived shortly before midnight and had an official stamp and look which demanded obedience.

SEYMOUR GETS REPORT.

The nine commanders, staunch and true, were there. White was not. He had telephoned that he would be on hand, and Acting Clerk O'Meara was waiting. The captains also waited. They waited for several minutes after the hour of 9, and then dutifully they walked in single file into Seymour's private room, tendered their reports, assured him of their loyalty and went back to their stations.

Meantime O'Meara had returned to his duty as sergeant in charge of the Central station. At 9:30 the telephone jingled again, and once more Chief No. 2 informed him that he would soon be down and that he should take his place in the office of the captain of detectives. O'Meara was confused and, disregarding the orders of Chief No. 2, in spirit if not on letter, reported to Chief No. 1.

He told Seymour that he would abide by any order given him, and was sent back to his own desk in the quarters of Company A.

WHO IS CHIEF, ANYWAY?

These were the first developments. The question being asked on every corner where two bluecoats meet and among the reserves in the eleven police stations in different parts of the city, is who is chief? One policeman, who has been for a score of years walking his post, replied: "There's one chief I am still loyal to, and so long as he's in office I won't kick, and that's Johnny McDee-

(Continued on Page 2, Cols. 2-3)

Railroad President's Wife Killed in Minnesota Wreck

VERGAS, Minn., June 3.—Mrs. L. S. Berg, wife of the president of the New Orleans, Mobile and Chicago Railroad, was killed and Berg was seriously injured when Minneapolis, St. Paul and Sault Ste Marie passenger train No. 109 was derailed by a washout in a cut a mile south of Vergas, Minn., last night. Several other passengers sustained minor injuries. Mr. and Mrs. Berg were en route to Winnipeg in their private car. It is thought Berg will recover.

Veterans Protest When Women Ride Straddle

NASHVILLE, June 3. — Because several girls were mounted astride in the recent parade at the Little Rock reunion, the local bivouac of Confederate veterans last night adopted this resolution:

"That no woman shall appear in parades of the camps, the state divisions or the general association astraddle, and should any so appear the officers in charge of said parade shall politely request that they retire."

Lorimer Asks to Testify Before Senate Committee

WASHINGTON, June 3. — Senator William Lorimer today requested that he be permitted to appear before the new investigating committee to testify in his own behalf. The request was telegraphed to the Senate committee on privileges and elections by Lorimer, who is in Chicago. The committee, it was said, would be glad to hear him.

Sham Battle Wound Gives German Prince Great Pain

BERLIN, June 3.—Prince Joachim, the youngest son of Emperor William, whose knee was badly injured during sham battle exercises of the Second Guard brigade, May 29, was operated on today to let out the blood from under the kneecap. The prince has spent almost sleepless nights as the result of pain since the accident occurred, and his strength is being seriously affected.

Earthquake Wrecks Many Houses in Belgian Town

CHARLERIO, Belgium, June 3.—An earthquake was felt at Gosselias, four miles north of this city, at 2:40 o'clock this afternoon. Many houses were damaged. The streets are littered with debris. There were no casualties. A shock on Tuesday night threw down many chimneys and caused a panic among the people.

Finest Appointed

Optical Store

in California

Look for the Big Sign

DAVIS & ELFEN OPTICAL CO.

1162 BROADWAY

MACDONOUGH BUILDING

LANTERN SLIDES ILLUSTRATE STUDY

Far-Reaching Results Follow Introduction of New Methods.

Far-reaching results of work that was taken up in the Oakland school department more than a year ago has been manifested, in that other cities of the State have followed the example set by the extensive use of stereopticon slides and lectures given frequently in the grades of the department and high schools. The various auditoriums of the school buildings have been fitted with electrical apparatus for the convenience of the mothers' clubs and improvevment clubs of the locality, lectures, augmented with excellent slides made from actual photographs of the numerous phases of instruction, are frequently presented.

The work has been in charge of Prof. C. W. Childs, under the direction of the Board of Education. It is the intention of the Board to enlarge the scope of such instruction this year and with that end in view Prof. Childs has added a number of topics. They will be given in the lower grades as well as in the higher and have as their object, in one instance, the protection of the birds of the State, arousing interest in the great projects and enterprises that have made the State and Pacific Coast famous—mining, transportation, agriculture and horticulture.

Among the subjects embraced are the following: Panama canal, Suez canal, Philippine islands, Hawaiian islands, Alaska, transportation, astronomical subjects, harbors of the Pacific Coast, physiography of the Sierra, Coast range, the Great Valley of California, the Great Basin, the Mississippi valley, Rocky mountains, irrigation, birds, their economic value, sanitation, crossing the plains 50 years ago, mining, schools of various nations, homes in various countries and various industries. In connection with the minings slides Prof. Childs is leaving soon for the mountains, where he will take photographs of the diverse forms of mining, with a view of having the slides ready for lectures to be given next term.

RAILROAD MERGER WILL GAIN HARBOR CONTROL

LOS ANGELES, June 3. — The Southern Pacific and Salt Lake lines are to be merged with the Pacific Electric in Long Beach, according to authentic reports. The southern division of the trolley system is to dominate the united roads, and material for electricizing the steam lines is understood to have been already ordered.

The merger will give the three roads absolute control of the inner harbor traffic, as the Pacific Electric owns a belt line around that harbor that joins with the city's railwwayy leading to and on the municipal docks. Expenses will be lessened.

This may lead to the landing of Southern Pacific steamships at Long Beach instead of San Pedro, as passengers landed at Long Beach can be transported here quicker than they can be carried from San Pedro. It is stated that thirty minutes can be saveyd in this way.

DEFUNCT CORPORATION TO BE ORGANIZED

DENVER, June 3.—E. D. Shepard & Co., operating railroad and coal mining projects in Colorado and New Mexico, who failed in 1909 after having sold $50,000,000 worth of securities to investors, are to be reorganized. A new holding company is to be formed, it is announced, to take over the railroads and mines and to extend and operate the properties.

NORMAL TRUSTEES NAMED.

SACRAMENTO, June 3.—Governor Johnson has announced the appointment of Garratt T. Richards and Charles A. Edwards of Santa Barbara as trustees of the Santa Barbara Normal School, their terms being for four years. They succeed Robert C. Easton of Santa Maria and M. B. McDuffie of Santa Barbara, terms expired.

A LEADING CALIFORNIA DRUGGIST

Pasadena, Cal., March 9, 1911.

Foley & Co., Gentlemen: We have sold and recommended Foley's Honey and Tar Compound for years. We believe it to be one of the most efficient expectorants on the market. Containing no opiates or narcotics, it can be given freely to children. Enough of the remedy can be taken to relieve a cold, as it has no nauseating results, and does not interfere with diesetion. Yours very truly, C. H. Ward Drug Co., C. L. Parsons, Sec'y and Treas." Get the original Foley's Honey and Tar Compound in the yellow package. Wishart's Drug Store, Tenth and Washington Sts.

ST. MARK HOTEL

SPECIAL OFFER

A FEW CHOICE ROOMS

$25.00

SEYMOUR HOLDS FORT; WHITE CAMPS ON JOB

Police Who Receive Many Conflicting Orders Wonder Who Is Chief

(Continued From Page 1.)

gaid. He pays me my $120 per and he's the only chief I care about."

The captains did late duty last night. They watched anxiously for orders from the higherups. They received three, but they were not officially notified by the commission that Seymour had been deposed as in the former instance. The orders received, which speak for themselves, came in the following rotation:

To Company Commanders: I have been appointed chief of police of the police department of the city and county of San Francisco, and I hereby assume command of said department.

Sergeant Frank H. Norman is hereby relieved from duty as chief clerk and assigned to Company G for duty, vice Sergeant B. Harter, on sick leave.

Sergeant John J. O'Meara is hereby detailed as chief clerk, vice Norman.

All other details and assignments will remain in force until further notice.

D. A. WHITE,
Acting Chief of Police.

ORDERS REVOKED.

Chief No. 1 heard of this and followed it up with a contradiction:

To Company Commanders: The order issued this date signed by D. A. White, acting chief of police, in relation to the removal of Captain Frank H. Norman from the position of chief clerk, and the designating of Sergeant John J. O'Meara to fill said position, is hereby revoked in consequence of a restraining order issued out of the Superior Court restraining the Board of Police Commissioners from interfering in any manner with me in the position of the chief of police.

Sergeant John J. O'Meara will report for duty with Company A.

JOHN F. SEYMOUR,
Chief of Police.

Shortly before midnight the following was received:

To All Captains of the Police Department: You will report in person at the office of the captain of detectives at 9 o'clock a. m., Saturday, June 3, 1911, and bring with you your morning reports.

D. A. WHITE,
Acting Chief of Police.

READY FOR EMERGENCY.

Chief of Police Seymour believed that the restraining order issued last night by Judge Seawell, preventing either the commissioners or the new acting chief from interfering with him, will effectually block his trial on the new charges set for next Wednesday. Friday, June 9, is the day fixed for the hearing of the writs before department 1 of the Superior Court, and if by chance the commissioners should start to try Seymour Wednesday, a third restraining order will be obtained to block them.

Mayor P. H. McsCarthy and Secretary Leffingwell were at their offices early today and at 9 o'clock had already left to attend a meeting. It is thought that they are in conference with attorneys and members of the Board of Police Commissioners.

David Augustin White, Chief No. 2, arrived at police headquarters shortly before 10 o'clock and proceeded at once to consult with Sergeant John J. O'Meara, yesterday appointed by him as acting chief clerk. O'Meara assured him that Chief Seymour would not permit the farce of two chiefs of police holding headquarters in the same building, and following the interview White announced that he would do nothing in view of the order of the court.

"I still consider myself chief of popolice," said White, "and I intend to remain here and follow closely everything that happens. I have no desire, however, to put myself in contempt of court, nor will I do anything which will injure anybody. I have not consulted with Mayor McCarthy since my appointment, and I know nothing of any legal steps which are being taken, although I understand that an effort will be made to so change Judge Seawell's order as to permit me to assume the duties of my office.

"I do not intend, as chief, to remove the so-called lid from the tenderloin, and will endeavor to do my duty in every way possible."

M'MANUS ON HAND.

White was accompanied by J. J. McManus, an associate with him in the San Francisco Gas & Electric Company, who declared that he was at the Hall of Justice to assist White in any way possible.

"He may need someone to aid him or to take certain steps for him," said McManus, "and as we are like brothers. I am going to stick by his side."

Sergeant John J. O'Meara said, after leaving the chief:

"I am going to obey the orders of Chief Seymour and recognize the injunction of the court. I have told Mr. White what the nature of the orders I received from Chief Seymour were."

White himself, shortly before 11 o'clock, went into the office of Captain of Detectives Wall, took his seat at the desk and began reading the paper. He said he had been told by his attorneys to look out for some litigation which might bring about his restoration to office, and he proceeded to "camp on the job."

WAIT, SAYS BELL.

Theodore Bell, counsel for the commissioners, when seen this morning, said:

"I think the court exceeded its authority in issuing the writ against the commissioners and preventing Mr. White from taking the office of chief of police, but unless something unforeseen occurs I think about the only thing to do is to abide by the decision and wait until next Friday, when the matter will be determined in the regular order."

The old charges against Chief Seymour were withdrawn yesterday and new charges signed by Captain Henry O'Day were filed. This action took place shortly after President Joe Sullivan had resigned from the commission and J. Frank Jewell, secretary of a former grand jury, had been appointed a commissioner. O'Day's charges against Seymour covered practically the same ground as those formerly made. A few additions were made to the accusations of alleged neglect of duty.

CITY HALL CONTRACTS LET; WORK TO BE PUSHED

(Continued From Page 1)

so. The contracts awarded were formally let by resolutions of the Board of Public Works this morning. All the awards were made upon the lowest bids received about two weeks ago.

The board acted in conformity with the recommendation of Architects Sullivan W. Jones and J. J. Donavon, local representatives of the New York firm of Palmer & Hornbostel, who have made a careful examination of the proposals. Only about eighteen of the twenty-seven contracts were awarded this morning, as several of the contracts were rejected as being too high.

CONTRACTS REJECTED.

Nine contracts were repected, and will be readvertised. In several instances the specifications in these items will be so modified as to make possible a lower bid. With nine contracts out of the twenty-seven rejected, the awards made this morning total $1,106,499.

Award of the contract on structural steel work to the Judson Iron Works, recommended by the architects, will be officially made Monday at a special session, as there are to be some slight modifications.

Protests were entered against the ruling of the Board of Public Works in awarding the hardware contract to the Pierce company, as this corporation presented a higher bid. It is a local firm, and the quality of the material is much higher. The award was made on the recommendation of the architects. The protests were entered by the Yale & Towne Lock Company and the Ingram Hardware Company, both of which concerns bid lower on this item. It is possible that a law suit may be instituted. The action was taken on the recommendations as follows:

Board of Public Works,

City of Oakland, Cal.

Gentlemen—The bids received on May 22, for the construction of the city hall building, have received our careful consideration. All low bids have been analyzed, and in all instances where there was any doubt in our minds as to their reasonabless, the low bidders have been called into consultation and their estimate sheets have bee nexamined.

We respectfully recommend that the bids on damp proof paint, metal furring and painting, paving and sidewalks, cabinet work and setting, glass and glazing, painting, elevators and heating and ventilating be rejected.

We recommend that the contract for finished hardware be awarded to the Pierce Hardware Company, for the reason that in our opinion the line of hardware on which the Pierce Hardware Company estimated is of a superior quality. Respectfully yours,

PALMER & HORNBOSTEL.

LAST NIGHT'S MEETING.

A meeting in the council chamber last night was called at the instance of Mayor Frank K. Mott to consider the advisability of readvertising for new bids on the city hall. More than 100 representative citizens assembled at the council chambers on the invitation of Mayor Mott.

The dilemma in which the board of works found itself after opening the bids on the new city hall work presented the problem of either readvertising for new bids on modified specifications or letting the contracts for a greater sum than is provided in the bond issue. The latter plan will be adopted. The new charter provides no limit to the tax rate, and it will be possible to add ten cents on the $100 valuation to meet the extra cost.

At the meeting last night Mayor Mott explained the situation to the business men as follows:

This $300,000 is needed in order that we may erect the new city hall as we planned to erect it when we first decided upon its construction. The board of works added two stories to the original plans for the building after the bonds were voted, and it is this fact that has caused the $300,000 difference in our estimation of the building's cost.

I believe that we should appropriate the additional $300,000. If we do not, we will be compelled to reject all bids tomorrow and readvertise, necessitating a change in specifications or the construction of the building with materials inferior to that which we would like to have. For instance, without the additional $300,000 we cannot have marble and tile floors, the building will have to be faced in sandstone instead of granite, and much work of an inferior quality will be put in. Should we decide to appropriate this additional money, the board of works will award this contract tomorrow morning, and the steel of the new building will be in the course of erection within sixty days.

STETSON FAVORS PLAN.

State Senator John W. Stetson was then called upon and made an address approving of the plan to put the building on the plans already adopted. He declared that it would be against the best interests of the city to modify the plans in such a manner that the building would not be a credit to the city.

Joseph E. Baker, George E. Randolph, C. F. Gorman of the Chamber of Commerce, Professor W. E. Gibson of the Polytechnic college, R. B. Hamb and A. W. Sefton representing the labor interests; George A. Janssen and W. H. Waterhouse and August Wessel and others voiced the sentiments of the meeting in favor of the more beautiful city hall.

A resolution was framed by Joseph Baker and Professor W. E. Gibson giving it as the sense of the meeting that the city administration should proceed under the present plans and that the extra expense should be met by a special assessment of an extra ten cents upon the $100 valuation on the tax levy. This was passed unanimously.

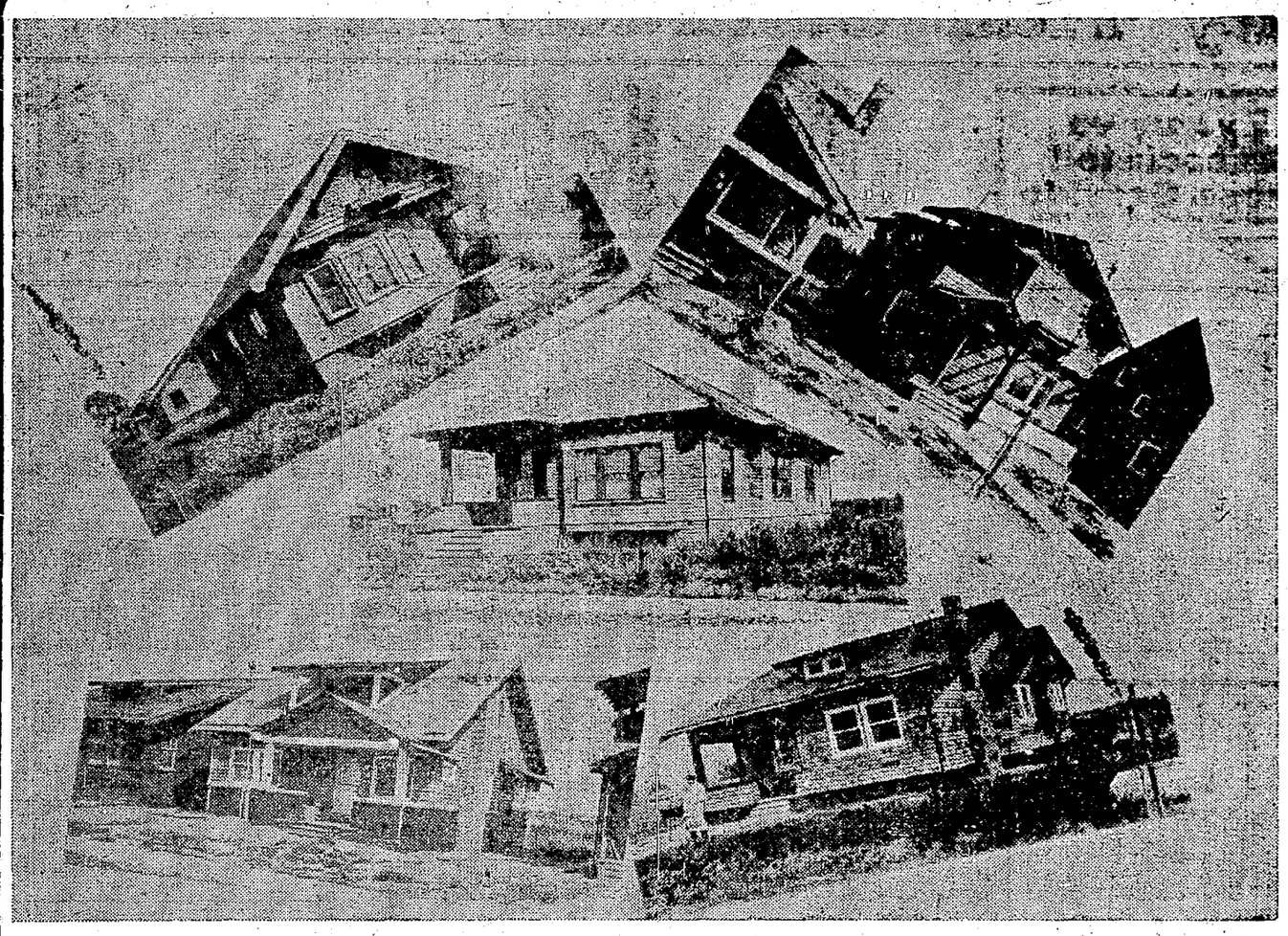

LAST SATURDAY WE ASKED YOU

"How Would You Like to Own Your Home by Paying Two Months' Rent in Advance?"

This opportunity appealed to FIVE families and we placed them in the

FIVE EASTLAWN BUNGALOWS

Pictured above. We repeat that question!

How Would You Like to Own Your Home By Paying Two Months Rent in Advance?

We are ready to sell you five or six-room bungalows on 40-foot lots, within one block of the East Fourteenth street car line. The local trains to San Francisco stop for you at the foot of Seminary avenue, four minutes' walk from the center of the tract.

Sewers, water, gas, electricity, sidewalks, macadamized streets, cement gutters, shade trees planted along each street.

If you will telephone us or call, we will take you out to these bungalows in our automobile. Or if you prefer to visit them by yourself, take the East Fourteenth street car at Twelfth and Broadway and get off at the tract office at Seminary avenue.

REMEMBER! Two months' rent in advance and monthly payments of $30 give you your home. And the lots are 40 feet wide. And all improvements are in, ready for you to start housekeeping today.

THE FRANK K. MOTT COMPANY, 1060 Broadway, Oakland

Members Oakland Real Estate Association, California State Realty Federation. Telephones—Oakland 147, Home A-2957. Elmhurst 70.

J. STITT WILSON IS SUSPICIOUS

Has His Doubts Regarding the Proposed Condemnation of Water Plant.

(Continued From Page 1)

to fix rates and two days later they propose condemnation proceedings. If they knew Wednesday that the Friday action was to be taken, the proposal of Wednesday should not have been taken. If condemnation proceedings and eventual city ownership shall prevail, we could afford to let the old rate stand for the meantime, and save over $500. If they did not know that they were to take such action last night, when they proposed the $500 to Mr. Dockweller Wednesday, it would seem that the whole proceedings is rather sudden and chaotic. The council has knowledge of the whole affair, no doubt, that we are without. But certainly the two proposals inside of two days do not look consistent. If condemnation proceedings and court award are to ensue, we need more than Mr. Dockweller's brief report for rate-fixing purposes."

Royal Horse Guards Win Whitney Trophy

They Defeat the Pilgrims 9 Goals to 5 in Final Match Played Today.

LONDON, June 3.—The Royal Horse Guards won the polo cup presented for annual competition by Harry Payne Whitney, defeating the Pilgrims by 9 goals to 5 in the final match played this afternoon at Roehampton.

When the baby takes too much food the stomach turns; the result is indigestion, sourness and vomiting. Frequently the bowels are involved and there is colic pains and diarrhoea. McGEE'S BABY ELIXER is a grand corrective remedy for the stomach and bowel disorders of babies. It is pure, wholesome and pleasant to take. Price 25c and 50c per bottle. Sold by Wishart's Drug Store, Tenth and Washington streets.

DECLARES PASSENGERS PAID HIM WITH BLOWS

SAN FRANCISCO, June 2.—When William Root, a chauffeur, sought to charge $5 for a taxicab ride early this morning he fared badly at the hands of his passengers. According to Root he dropped William Kelly and Robert J. Loome at Kearny and Market streets. They paid him $2 and he asked them for $3 more. Instead of complying with the request he claims they struck him on the face and head. Both were arrested and charged with battery while the chauffeur went to the Central Emergency hospital to have his wounds patched up.

F. S. Rexford, 615 New York Life Bldg., Kansas City, Mo., says: "I had a severe attack of a cold which settled in my back and kidneys and I was in great pain from my trouble. A friend recommended Foley Kidney Pills and I used two bottles of them and they have done me a world of good." Wishart's Drug Store, Tenth and Washington Sts.

LATEST NEWS FROM OUTSIDE TOWNS

STREET OPENINGS CONCERN OF CLUB

Citizens of Annexed District Would Hasten Pre-election Plans and Promises.

MELROSE, June 3.—The Melrose Improvement Club members are still on the trail of the city officials, whom they are trying to have fulfill the promises made before annexation. At the meeting held last night, the executive committee presented a petition before the members, in which they put forth a plan calling for the opening of two streets between Forty-seventh and Fiftieth avenues.

The plans call for a sixty-foot street, paved with crushed rock and guttered with stone, while the cutting through will be from Vicksburg street through the hills to the property owned by the Realty Syndicate at the continuation of Monticello avenue near Flemming avenue, and another one two blocks east, through the hills to Belleview avenue to the continuation of Isabella street. These two new streets will afford a means of getting fire engines to the upper portion of Melrose without so heavy a pull on the horses.

Plans are also on foot among the members for a petition to the city council asking for the paving of East Fourteenth street, from Twenty-third avenue to Fifty-second street and the paving and fixing of the sidewalks on Fiftieth avenue from East Fourteenth street to Bond.

ORGANIZE TO DEMAND REFORM OF CURRENCY

CHICAGO, June 3.—Final steps toward the organization of a national body for the reform of the currency at the next regular session of Congress were taken yesterday when a number of Chicago's leading business men at the Union League Club adopted articles of incorporation to be forwarded to Springfield for the approval of the Secretary of State.

Chicago will be the headquarters of the National Citizens' League, as the organization will be known. John V. Farwell Jr., a prominent merchant, is president of the organization, and J. Laurence Laughlin, head of the department of political economy at the University of Chicago, is chairman of the executive committee.

PLAYWRIGHT FAILS TO REFORM PROTEGE

NEW YORK, June 3.—James Brown, protege of Paul Armstrong, the playwright, has fallen again. Brown will, in all probability, be sentenced to spend the rest of his natural life in Sing Sing as an habitual criminal.

Armstrong succeeded in snatching him from the hands of the law in April just as Brown was about to be sentenced to prison by Judge Resalsky for the remainder of his life upon the well founded supposition that he was an habitual criminal. The playwright told the court he would try to make a decent man of Brown. Judge Rosalsky determined to give Brown another chance, and paroled him in the custody of the playwright.

Early this morning Brown threw a brick through a plateglass window of a Park avenue store and helped himself to a dress suit case worth 95 cents. He was locked up.

PLEASED WITH APRICOT OUTLOOK

Eastern Shippers Offer $60 and $65 for Fruit On the Trees.

HAYWARD, June 3.—Fruit raisers are looking for bumper crops of apricots and plenty of orders from Eastern shippers, although the season is early and very little of the fruit has had time to ripen.

Prices have been quoted for the past two weeks at $60 and $65 a ton for the fruit on the trees. Cherries and plums are also finding a ready sale.

CATHOLICS WILL PARADE TONIGHT

Banquet and Fireworks Feature of Holy Ghost Festival by I. D. E. S.

HAYWARD, June 3.—The Holy Ghost festival, to be given by the local lodge, I. D. E. S., will begin tonight with a parade through the streets of Hayward and a final ending up at the I. D. E. S. hall where a dance will be held in honor of St. Isabella, queen of Portugal in the thirteenth century. Before the dance and the reception to the queen, Miss Rosie Silver, a quantity of fireworks will be fired from the top of the lodge building.

Tomorrow the procession will form in front of the hall and proceed to the Catholic church where a high mass will be celebrated. The worshippers will then return to the hall where they will once again receive the queen and escort her to the table where a feast for 600 persons will be served.

HAYWARD VS. FRUITVALE.

HAYWARD, June 3.—The members of the fast Fruitvale baseball team will engage with the lads from Hayward at the home grounds tomorrow afternoon. From the talk that is going the rounds it is evident that some one is going to get a good beating.

SEEKS FREIGHT FOR NEW STEAMER LINE

FRESNO, Cal., June 3.—T. J. Hammond, a local merchant, is touring the west side in an effort to secure 200 tons of freight for the initial Fresno-San Francisco steamer trip on the San Joaquin river, to be made either June 8 or 9. He reported by telephone yesterday morning that he is meeting with much success and will continue the work all today. It is a part of the condition imposed by the steamer company that has undertaken the trip that 200 tons of freight be secured. Freight will be landed at each of the river towns and at the bay to points consigned and freight for Fresno will be hauled by team into this city from a point north of Skaggs Bridge, beyond which it is at present impossible to proceed.

MELROSE WOMAN HAS DISAPPEARED

Mrs. James Barston Is Being Sought by Her Husband and Police.

MELROSE, June 3.—James Barston, a carpenter, who resides on William street, near Fifty-fifth avenue, Melrose, reported to the Melrose police station last night that his wife, Mrs. Ethel May Barston, who is alleged to be slightly demented, is missing from home, having disappeared some time yesterday while he was away at work. No trace of her has yet been found, as she has left not the slightest clew to where she was going. Several times before she has wandered away and has always returned home some time in the night. When she failed to do so last evening Barston became alarmed and sent her description to the police.

Mrs. Barston is described as being five feet six inches in height, brown hair and eyes, and wearing a black hat and a blue suit. She weighs about 150 pounds.

NEVADA EDITOR MAY BE HAYWARD SPEAKER

HAYWARD, June 3.—Dr. John Gamble, principal of the Hayward High School, has received a communication from O. R. Morgan, editor of a Reno, Nev., paper, in which a request is made for an invitation to the graduation exercises to be held in the Native Sons hall, June 9. In all probability if Morgan gets here in time he will address the graduating class.

NATIVE SONS HOSTS TO N. D. G. W. PARLOR

HAYWARD, June 3.—With the following well-selected program, the members of the Native Sons parlor of Hayward entertained the members of the Native Daughters parlor in their hall last evening: Vocal solo, Miss Helen Cutting; selection, Riggs' orchestra; reading, poem, Frank Carr; selection, Piedmont orchestra; vocal solo, Walter Ellis.

CAPITALIST TAKES TRIP.

HAYWARD, June 2.—Charles Cook, one of the largest landowners in the Castro valley and a prominent business man of Hayward, left this morning for Cheyenne, Wyo., where he will look after his large property interests. He will stop in Nevada, where he also has a large stock ranch.

FIRE LADDIES GLAD.

HAYWARD, June 3.—Chief Riggs of the Hayward fire department and the fire laddies under him are very happy these days, having been smiled upon by Dame Fortune to the extent of two new fire horses.

THOUSANDS GET TICKETS FOR TRIBUNE DAY

KIDLAND TO TURN LOOSE ITS INHABITANTS

Scene in Idora Park and Portrait of Mrs. Joseph Dunfee, Soprano Soloist of the Conway Band. Idora Park and Its Varied Attractions Will Be Free to the Public Tuesday Next---TRIBUNE Day.

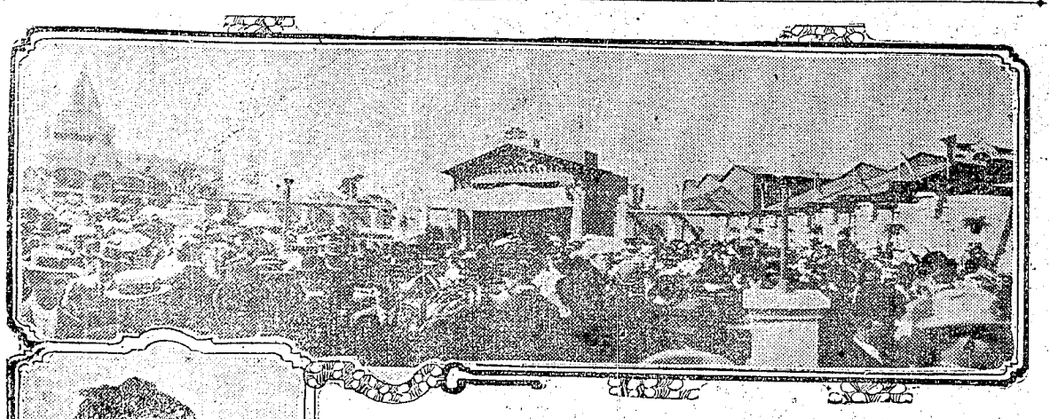

Balloon Ascension Added by This Paper to the Attractions

Besides the free ticket of admission to Idora Park on Tuesday next, which is to be given by THE TRIBUNE to each of its friends in this section of the State, there will be ten other gifts made, the value of which will aggregate $100. No one may tell who will be the recipients of these valuable donations, and the desire to receive them will be increased by the fact that none of them will cost the recipient a penny.

But even this is not all that THE TRIBUNE proposes to do for its friends on the day in question. There will also be presented to each person as he or she enters the park a series of six coupons bound together. Each one of these coupons will entitle the party receiving it to visit and enjoy one of the concessions on the grounds. Each of these concession tickets has a monetary value of ten cents, making the aggregate value sixty cents. Added to this is the price of admission to the park, which increases the sum to seventy cents, and this is still further increased by the price of a bag of peanuts, which is to be given to every minor. The total value of the gratuity on the part of THE TRIBUNE is seventy-five cents.

TICKETS TO PARENTS.

Hereafter no tickets will be given to children, for the reason that many of the little ones have in some instances visited all the offices of THE TRIBUNE at which the tickets were available and received many tickets. For this reason the tickets hereafter will be distributed only to parents and grown people, and there will be no limit set for all the tickets which may be needed, even for the accommodation of the largest family.

The promise of THE TRIBUNE to supply tickets to the children in hospitals and orphanages and social clubs is still in effect, and the tickets will be available on application by the managers of those institutions or organizations.

Tuesday next will be the noisest day in this city. Among the children there will be distributed thousands of whistles and rattles. The boys will shout, play tag and a countless number other games, scream with delight as they shoot the rapids, cry aloud when they go shooting down and up the scenic railway and are whirled hither and thither on the circular swing and on the tickler, which latter two are among the most interesting means of amusement on the grounds. But these are only a few of the many means of diversion which are to befound in Idora Park, and to six of which the guests of THE TRIBUNE are to have free access of Tuesday of next week.

BALLOON ASCENSION.

But even yet THE TRIBUNE has not exhausted the list of all the attractions it has for its friends. What do you think of a balloon ascension, which may also be seen free of cost, at the afternoon performance? Well, that is still another feature which is alone worth fifty cents to witness, especially when it is known that it will be supplemented by the setting at liberty in the air of a number of parachutes, several of which will contain gifts.

The balloon ascension will be made by Frank Hamilton, one of the most successful and daring aeronauts in the country. Prof. Hamilton will ascend to a great height and will then cut lose in a parachute, and at the same time set free a number of smaller parachutes, which will contain the gifts referred to. One of these will be a cash one of five dollars, one will bea merchandise order for ve dollars, two will be orders each for a set of dishes, and one will be an order for a kitchen set.

THREE CLASSES.

The tickets are divided into three classes. There is a series which secures admission during the morning. There is another series for the afternoon and a third series for the night.

If you use a morning ticket the concessions ticket which you receive with it must be used during the morning. At the same time, on your morning ticket, you may remain in the park the whole day. If you enter Idora on an afternoon ticket the concession tickets which you receive at the entrance can be used only during the afternoon. They will not be good in the concessions in the evening.

The tickets for the evening will not be good save during the evening. That is, they will not be accepted for entrance during the morning or afternoon. This plan has been devised so that there will not be an overcrowding of the concessions.

NEARS CLOSE.

Conway's season at Idora Park is gradually drawing to a close, but among the magnificent programs which he has rendered thus far, and which he still proposes to render, there are none to excel that which he is getting ready for the delight of the people and the public at Idora Park on TRIBUNE DAY.

Idora Park is in itself, by reason of its beauty, a source of enjoyment, but when taking into consideration the varied attractions above referred to, it is readily apparent that a more enjoyable place than it on Tuesday next cannot well be imagined.

The park will be open at 10 o'clock in the morning and the admission and the morning concession tickets will be good from that hour until noon. The afternoon admission and concession tickets will be good from 2 o'clock until 6 o'clock, and the evening tickets will be good from the last mentioned hour until the time for the closing of the park arrives. People should remember these rules, because it is the desire of THE TRIBUNE and the management of Idora Park to prevent crowding in order that all may have a pleasant time.

MANY CLOWNS.

There will be an enlarged corps of clowns circulating through the grounds, who are now studying stunts specially intended to delight the children and even to arouse the risibles of the people advanced in years.

There will also be an outdoor vaudeville performance in the amphitheater between the parts of the musical program which alone will be worth at least fifty cents to witness.

Admission tickets ready now at all the following TRIBUNE offices: Main TRIBUNE office, Eighth and Franklin streets, Oakland, Cal.; Broadway branch, 1114 Broadway, Oakland; Berkeley branch, 2185 Shattuck avenue; Alameda branch, Park and Santa Clara (Schneider's drug store); Fruitvale branch, Fruitvale avenue and East Fourteenth (Dawson's drug store).

People residing in outside towns or residents of this city can procure tickets for TRIBUNE Day at Idora Park, Tuesday next, by making application by mail to the office of THE TRIBUNE, inclosing a return self-addressed and stamped envelope.

The tickets of admission will be mailed immediately. No requests for admission tickets will be received over the telephone. People who are not able to reach THE TRIBUNE offices where the tickets can be procured may use the mails for the purpose in the manner indicated.

SALVATION ARMY HAS CELEBRATION

Women Officers Preside at the Meetings During Anniversary Observation.

The Salvation Army in Oakland is celebrating its twenty-eighth anniversary this week-end, and all its services from Saturday until Monday, inclusive, will be conducted at the citadel, 523 Ninth street, by women officers of the organization.

Mrs. Colonel Sharp, wife of the provincial officer of the west, will be leader all day on Sunday. Mrs. Sharp is an officer of over twenty years' experience, a native of Canada, and until recently has, with her husband, been holding important commands in that country.

Mrs. Major Faulkner and Staff Captain Tanner will assist her. The local Army band will be in attendance all day.

A corps Birthday Party will be given on Monday night.

Make the Liver Do its Duty

Nine times in ten when the liver is right the stomach and bowels are right.

CARTER'S LITTLE LIVER PILLS gently but firmly compel a lazy liver to do its duty.

Cures Constipation, Indigestion, Sick Headache, and Distress after Eating.

Small Pill, Small Dose, Small Price

Genuine must bear Signature

ONLY TWO DAYS MORE

in which to buy at the original low prices in

FOURTH AVENUE HEIGHTS

As announced last Thursday, we will cease advertising this tract, and on Monday, June 5, the

Price Will Be Advanced $100

On every lot remaining unsold in that section.

This is the FIRST ADVANCE in price that we have made, and since our announcement many inquiries have come in, indicating a large volume of sales before next Monday.

Here are a few facts which justify the advance in prices:

—Over $200,000 worth of property has been sold since we began advertising this tract sixty days ago.

—Already beautiful homes to the value of $100,000 have been planned and are building. The cost of these homes varies from $3000 to $10,000.

—Many of the most prominent business and professional men of this vicinity will make their homes there, assuring a high-class residential district.

—This is the last desirable close-in residential property, being only fifteen minutes from Broadway.

—The San Jose Key Route Extension goes through the property.

—The improvements are completed and include broad macadamized streets, curbs, sidewalks, sewers and water. Gas, electricity and telephones are ready to connect.

—The natural charm of location of this property insures its being always the real beauty spot of

The Piedmont Hills

The future of Fourth Avenue Heights is now absolutely established. And the time has arrived when we must put prices a little nearer where they actually belong.

We still have 60 of the choicest lots unsold.

—We can give you your choice of level lots on the car line; gently-sloping lots overlooking Dimond Canyon, the pleasure ground of the vicinity; sheltered lots bordering Trestle Glen, a natural park of great beauty; sightly lots with a magnificent bay view, and others which combine all of these features.

Come Out Today or Tomorrow

DON'T DELAY

This is your last chance to buy close-in property at a low price.

JUNE 6TH WILL BE TOO LATE

Present prices run as low as

$1,000—$100 down, $10 a month

No interest or taxes till 1912

HOW TO GET THERE:

Take the Fourth avenue car with the RED STAR at Thirteenth and Broadway, to and through the property.

Office Open Sunday

Office Phones: Sunset Oakland 1750

Home A-3926

WICKHAM HAVENS INCORPORATED

ENTIRE TOP FLOOR:

Oakland Bank of Savings Building

BATHTUB MYSTERY BAFFLES POLICE

Contents of Dead Woman's Stomach to Be Examined for Poison.

NEW YORK, June 3. — Until they receive a report from the chemists examining the contents of the victim's stomach, the police expect to make little progress toward finding the perpetrator of the bathtub murder. Henry A. Scheib, husband of the young woman whose body lay at least four months in the tub of an East Side flat before it was discovered, will be arraigned today.

The finding of a half empty bottle of either in the bathroom where the body lay has added to the complications of the case.

In denying Scheib's application for release yesterday the court laid stress on the fact that he had failed to report his wife's death, although evidence indicated that he had visited the flat several times after she died.

GRAMMAR PUPILS RECEIVE DIPLOMAS

Richmond Schools Send Many Into the Higher Institutions.

RICHMOND, June 3.—Graduation exercises of the Richmond grammar schools were held at 8 o'clock last night in the opera house. The exercises were largely attended and most successful.

The combined classes graduated this year are larger than ever before in the city, the recipients of the sheepskins being fifty in number. Those who graduated were:

Grace A. Ross, Sadie Asenith Linney, Frances Wilson Poage, Rosa Thankful Little, Stella Y. Shoemaker, Irene Rose Grunhut, Marion O'Brien, John Joseph Fitzgerald, Hugh Edward Mahan, Lucy Mirtle Dickerson, Harold Edwin Smith, Simeon Pierson, Helen Ruthein Webb, Edith Mabel Neeley, Philip Harold Engell, Harry Augustine Monroe, William J. B. Stewart, Walter Frances McGowan, Earl Lytle Erwin, Evelyn M. Davies, Ida Barbara Trautvetter, Bessie Alertta Sisson, Mary A. Keyes, John J. Alves, Bertha May Pierson, Nellie Esther Beck, Alma Marie Brash, Will Andrew Dahl, Adolph C. Schwartz, Joseph Sharp, William Harcourt Morrison, Mary Frances Catherine Murphy, Marion E. Thompson, Lloyd William Pearson, Herman Berndt, Juliet Campbell, Alice Naomi Greathouse, Reinhold Frederick H. Neu, Liberty Elizabeth Matson, Trannie G. Freeman, Joseph Verrell Lamore, Dayna Wilson Cox, Waddie Gertrude Mitchell, Merle Lorene Jenkins, Aloysius Heslin Farrell, Clyde C. Baker, Martha Catherine Seitz, Annie Elnora Stenmark, Irene Louise Hughes.

Theprogram as given was as follows:

Overture, "Clang of the Forge," High School orchestra.

Invocation, Rev. W. M. Riddle.

Songs, (a) "Call to Arms;" (b) "Union Jack," Seventh and Eighth grades.

Songs, (a) "Shoemaker's Game;" (b) "Doll Song," First grades.

Songs, (a) "All through the Night;" (b) "When My Mother Sings;" (c) "Bright the Moon;" (d) "The Winds;" (e) "Lullaby;" (f) "The Skaters," Fourth grades.

(a) Game, "Danish Greeting;" (b) song, "The Milkmaids;" (c) "Fancies," Second grades.

(a) "In Shadow Town;" (b) "The Passing Soldiers," Third grades.

Songs, "Stars of the Summer Night;" (b) "By the Firelight," Seventh and Eighth grades.

Songs (a) "Moon's Children;" (b) "The Bluebird;" (c) "Peace;" (d) "Memorial Day," Fifth and Sixth grades.

Sonds, (a) "Primrose," girls of Seventh grades.

Presentation of diplomas, Superintendent W. T. Helms.

Songs (a) "Primrose," girls of Eeventh and Eighth grades; (b) "Anchored," boys of the Seventh and Eighth grades.

Selection, High School orchestra.

SANTA FE SEEKS OCEAN TRAFFIC

Links With St. L. & S. F. and Cunard People Makes Road Rival.

NEW ORLEANS, June 3.—Following the linking of the Santa Fe rails between Mexico, Texas and Brownwood, the announcement is made that the St. Louis and San Francisco system has perfected traffic agreements with that great Western carrier which makes practically complete the line from this port to the Pacific Coast. The announcement comes from President B. F. Winchell to local officials.

Coincident with this big traffic deal comes the announcement that arrangements have been completed by the Cunard steamship line to enter the port of New Orleans. Connections will be made here with the Frisco's new transcontinental service, and it is expected the first sailing will take place about November 1.

The Frisco system will compete with the Southern Pacic railroad for its overland business, while the Cunard company will be the Southern Pacific's rival for the coastwise passenger and freight business between New Orleans and Philadelphia, New York and Boston. The Santa Fe deal provides for an interchange of business of the Pacific Coast and other Western cities at Avard, Okla., to and from St. Louis and Eastern territory; at Brownwood, Texas, on business from Fort Worth and Dallas, and at Beaumont and Houston for New Orleans and points in the Southwest.

An American consul suggests that our "factory" pies might be introduced into Germany. We are at peace with Germany.—St. Paul Pioneer Press.

RICHMOND FANS TO HAVE BOXING

Permit Given for Match June 20th; More Bouts Are Promised.

RICHMOND, June 3.—Back of the permit granted J. O. Ford of the Richmond opera house to give a sparring exhibition at that place on the evening of June 20, there appears the hand of an experienced manager of ring events, and the promise of more to come in the future.

The man responsible for the coming event is Dr. H. N. Creger, clerk in the Ferguson pharmacy on Macdonald avenue. Dr. Creger, who has a wide reputation as a promoter, has been in Richmond for about three months, and has in that time been engaged in arranging for sparring events.

The first of these will be the six-round go on the 20th between Frankie Harris and Mike Hogan and, Dr. Creger is also trying to interest some ambitious amateurs, who will fill out the evening's entertainment. The exhibition to be given, it is promised, will be strictly scientific and the police have been instructed by the City Council to stop the contest if any brutality occurs.

FORGER GETS FOUR YEARS.

STOCKTON, Cal., June 3.—George Hamm, an electrician of this city, was yesterday sentenced to serve four years in Folson for forging the name of Anton Klein to property deeds which he borrowed from Klein and on which he secured $300.

ESTABLISHED 1867

The Oakland Bank of Savings

TWELFTH AND BROADWAY, OAKLAND, CALIFORNIA

Savings, Commercial and Trust

OFFICERS

W. W. GARTHWAITE, President.
W. B. DUNNING, Vice-President.
HENRY ROGERS, Vice-President.
J. Y. ECCLESTON, Cashier and Secretary.
SAMUEL BRECK, Assistant Cashier.
F. A. ALLARDT, Assistant Cashier.
LESLIE F. RICE, Assistant Cashier.
J. A. THOMSON, Assistant Secretary.
A. E. CALDWELL, Assistant Secretary.

Capital	(paid in)	$ 1,150,000.00
Surplus	-	825,712.16
Deposits	-	19,610,794.73

DIRECTORS

M. L. REQUA — HENRY ROGERS
GEO. H. COLLINS — JAMES K. MOFFITT
HORACE DAVIS — A. BORLAND
ARTHUR H. BREED — J. P. EDOFF
W. B. DUNNING — J. Y. ECCLESTON
W. W. GARTHWAITE

What Ails You?

Do you feel weak, tired, despondent, have frequent headaches, coated tongue, bitter or bad taste in morning, "heart-burn," belching of gas, acid risings in throat after eating, stomach gnaw or burn, foul breath, dizzy spells, poor or variable appetite, nausea at times and kindred symptoms?

If you have any considerable number of the above symptoms you are suffering from biliousness, torpid liver with indigestion, or dyspepsia. Dr. Pierce's Golden Medical Discovery is made up of the most valuable medicinal principles known to medical science for the permanent cure of such abnormal conditions. It is a most efficient liver invigorator, stomach tonic, bowel regulator and nerve strengthener.

The "Golden Medical Discovery" is not a patent medicine or secret nostrum, a full list of its ingredients being printed on its bottle-wrapper and attested under oath. A glance at these will show that it contains no alcohol, or harmful habit-forming drugs. It is a fluid extract made with pure, triple-refined glycerine, of proper strength, from the roots of native American medical, forest plants. World's Dispensary Medical Association, Props., Buffalo, N. Y.

'Cascarets' Are Best Laxative for Women

A ten cent box keeps you feeling good for months—No Headache, Indigestion, Foul Taste or Bad Breath.

All women need Cascarets. Simply because they don't exercise enough. They don't eat coarse food, or enough fruit and green vegetables. Those are nature's ways of keeping the bowels active. But very few women employ them. The next best way is Cascarets.

Nearly all the minor ills of women can be avoided by Cascarets alone. There is no need to have headache, lame backs, depression, bad breath, bad complexion. The remedy is Cascarets. Not in large doses—unless you wait too long. The best way is one Cascaret at a time—just when you need it. One every day, perhaps.

It is simply a matter of keeping clean inside, as you do on the outside. You don't use soap in large quantities, and rarely. You use it frequently, regularly, just as you need it. Do the same with Cascarets. Then you are always well, always at your best. Keep a 10-cent box handy always.

TRUSTS STILL IN POWER--WILSON

"Standard Oil and American Tobacco Dissolved, But Grip Continues."

COLUMBIA, S. C., June 3.—Dangers of combinations of capital were pointed out by Governor Woodrow Wilson of New Jersey in an address last night before the South Carolina Press Association. Governor Wilson touched upon the recent important decisions of the Supreme Court of the United States, but appeared to think them ineffective. He said:

"What is it that we are afraid of? We thought some years ago that what we were principally afraid of was deliberate restraint of trade. So we passed the anti-trust act. We have ever since then been trying to interpret the meaning of the anti-trust law, but the trusts are just as much in power now as they were when the United States Supreme Court began to interpret that statute. You dissolved the Standard Oil Company, but its power is not dissolved. You dissolved the American Tobacco Company, but somehow its grip continues to be felt in its constituent parts in our several communities.

"I would that every newspaper would publish the circumstances of its own locality as it knows them, that we might see what exactly is that we have to fear. And there is a great deal to be feared—not fear as those who fear when they think themselves defenseless, but as those who fear only ignorance and who are sure when they know they can take care of themselves.

"For I am not afraid that the American people will not know of remedies for the evil as soon as they distinguish what those evils are."

$15,000 SHORTAGE IN MISSING MAN'S BOOKS

LOYALTON, June 3.—Examination of the books of J. J. O. Millar, missing cashier of the Bank of Sierra Valley, by Bank Commissioner Schammel resulted in the discovery of a shortage of $15,000 in the missing official's accounts, and this amount may be increased by further investigations.

With this discovery the bank directors are not determined as to whether or not they will reopen the bank next Monday, as had been intended. The bank is in the hands of the examiner at present and may go into liquidation.

ORPHEUM SHOW TAKES PALM FOR SPEED AND CLEVERNESS

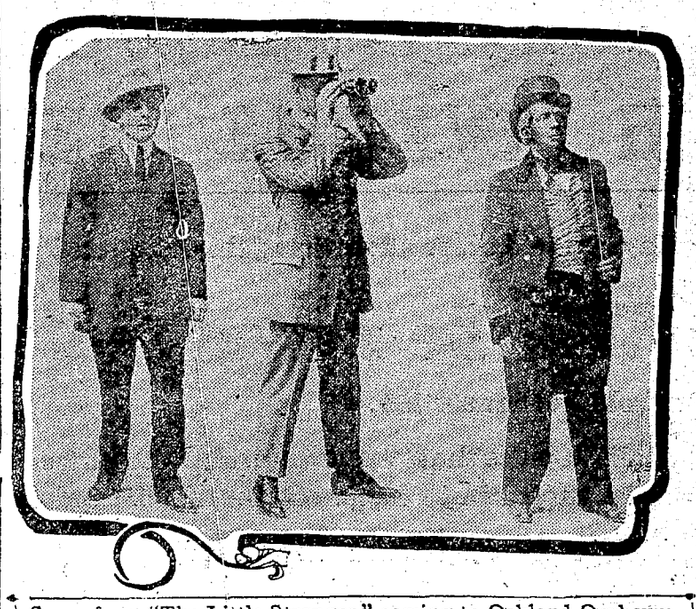

Scene from "The Little Stranger," coming to Oakland Orpheum.

"A hot show in a cool house" is what they have at the Oakland Orpheum this week. People who love speed in a vaudeville bill will be tickled to death with the Orpheum's current show. It goes with a rush from start to finish. That is not to say there is nothing dainty and artistic on the bill, for their is some unusually good dramatic stuff on the program this week. The same is contributed by Howard Hickman and Bessie Barriscale, who are actors of high degree from the Alcazar Stock Company in San Francisco. Miss Barriscale is a dainty, handsome maiden, perhaps the best ingenue in the West. Howard is a manly chap and a very clever artist. Their sketch is one of Howard Hickman's own productions, entitled "Disqualified."

William Gould came back to a hearty welcome, his offering last year being apparently well remembered. He is the same raconteur, a clever singer and with the assistance of Hattie Lorraine, a very pretty woman, managed to achieve a substantial success. The two sang and danced an sprung bits of repartee at each other, all to the satisfaction of the throng.

Tom Waters is another old favorite who is well remembered, and who received an ovation when he appeared. As a comedy pianist he is a howling success.

Robledillo is a Cuban athlete—a slight chap who does wonderful things on the wire. People who may think that all the possibilities in that field are exhausted will change their minds after seeing Robledillo.

The big gale of gayety comes when Murphy and Nichols take the stage. Their comedy sketch, "From Zaza to Uncle Tom," is a genuine scream from beginning to end. Nothing funnier has been seen on the Oakland Orpheum stage.

Golden and his big troupe of Russian Troubadours constitute a novelty that is highly pleasing.

George Jones and Ben Deely appear in their sketch, "Hotel Reckless," which is very amusing. Jones has a magnificent baritone voice and Deely registers a strong hit with his soon songs, all written by himself.

J. Francis Dooley, the unctious comedian, with a fine line of "pavement patter," is assisted by Corinne Sayles, a dainty maiden, in winning the affections of the crowd.

Some new daylight motion pictures were shown.

Next Sunday afternoon "The Little Stranger," a great racing drama by George V. Hobart, will be one of the principal new attractions.

It is on Sunday also that the "Perfect Girl" will make her debut in vaudeville, an event which the bay towns are looking forward to with extraordinary interest.

FERRIS ELECTED REPUBLIC HEAD

Tijuana Rebels Break With the Liberals and Form New State.

TIJUANA, Lower California, June 3.—The insurrectos in Lower California late yesterday severed connection with the Mexican Liberal party junta, elected Dick Ferris president of the new republic of Lower California and decided to await word from General Pryce before choosing a new general, Pryce to have the preference if he returns. He is expected Sunday.

This action followed an address to the insurrectos, who now number about 150 men, by Louis James, a rebel captain. A new flag and new constitution are being prepared.

Captain James told the rebels that they should drop all connection with the Liberal party, with all other organizations in the United States, form a provisional government and demand recognition.

PAROCHIAL SCHOOL THRICE SET AFIRE

Detectives Guard the Building Which Sisters Believe Was Saved by Miracle.

NEW YORK, June 3.—A special detail of policemen and detectives is today guarding the St. James parochial school in the Bronx from attempts to burn the building.

Three such attempts have been made within two weeks and on one occasion the Ursuline Sisters, who live just behind the school, believe that the school was saved to them and their work by a miracle. One day last week a passer-by saw flames coming from a window of the school. He got several men of the church together and broke in. The casing of one of the windows was burning and the flames had begun on the side wall adjoining and had destroyed four shelves of books. A picture of the Sacred Heart, hanging on the wall above the shelves, had escaped the fire, which had burned all around it. This the sisters deemed a miracle and a promise that no one would be permitted to destroy the building.

MISS BRITTAIN ENGAGED

SANTA ROSA, June 3.—The engagement of Miss Ora Brittain and T. J. McDonald of this city was announced at a party given at the residence of Miss Brittain. Miss Brittain is a graduate of the Ursuline College. McDonald came here some years ago and esablished himself in business. The wedding will take place the latter part of June.

YOU NEED IT

The most correct, elaborate and readable

Wall Map of Oakland and ALAMEDA COUNTY

Ever Published.

LATEST OFFICIAL EDITION

Issued Under Supervision of County Surveyor and Board of Supervisors of Alameda County.

SHOWS EVERY SUBURBAN TOWN, Each Township in Color; School and Sanitary Districts.

$7.50 per copy $7.50

OAKLAND TRIBUNE

Or C. F. WEBER CO., 365 Market Street, San Francisco, Agents.

BANK OF GERMANY, OAKLAND

1225 BROADWAY, OAKLAND, CAL.

Capital, paid up $100,000.00
Surplus and Undivided Profits 76,236.09

4 per cent paid on Time Deposits
Foreign and Domestic Letters of Credit Issued.
Every facility for handling the checking accounts of Corporations, Firms and Individuals.

Officers:

THEO. GIER, Pres. R. F. CRIST, Cashier.
ALBERT KAYSER, Vice-Pres. GEO. E. DeGOLIA, Attorney.

A USELESS EXISTENCE ENDED

After a Life of Tireless Destruction and Devastation the Dandruff Germ Finally Succumbs.

BECOMES A VICTIM TO NEWBRO'S HERPICIDE

The dandruff germ is a busy little microbe constantly at work and always doing the same thing. Apparently with fiendish intelligence it burrows down into the hair follicles, destroys the hair life and finally crowds out the hair, causing baldness.

There are two sure ways of stopping the harmful career of this invisible microbic growth. One is to wait until the germ has induced incurable baldness, after which the atropied hair follicle offers no sustenance to the germ; the other is to

USE NEWBRO'S HERPICIDE.

The dandruff germ cannot exist where Newbro's Herpicide is used intelligently. By killing the dandruff germ, it thus checks further accumulations of scarf skin and prevents the hair from coming out.

While many imitations and substitutes are offered for Newbro's Herpicide, there is nothing "just like it" or "just as good."

Get genuine Herpicide.

One dollar size bottles sold and guaranteed by all druggists.

Send 10c in postage for sample and booklet to The Herpicide Co., Dept. R., Detroit, Mich.

Applications obtained at the better barber shops and hair dressing parlors.

Weighed and found —NOT— Wanting

Every-body Satisfied

Ever-Increasing Popularity Proven

Impregnable Position Again Plainly Shown

Biggest Brightest Best

Merchants and Citizens of Greater Oakland Approve of Policy

Consistent plans of Oakland's greatest newspaper to persistently promote the vital interests of Greater Oakland earns for it continuous prosperity over enlargement of business and prestige.

Here's another fitting demonstration of the marvelous circulation of THE OAKLAND TRIBUNE as evidenced by the immense business patronage during May:

TRIBUNE, May, 1911 ..... 45,648 Inches of Ads
TRIBUNE, May, 1910 ..... 40,556 Inches of Ads
Gain Over May, 1910, 5092 Inches

☞ Merchants know what this means during May when unusually perplexing conditions obtained.

Oakland's leading evening newspaper leads all other evening publications in the San Francisco bay region. Observe carefully these figures:

OAKLAND TRIBUNE---May ..... 45,648 Inches of Ads
S. F. Bulletin---May ..... 32,800 Inches of Ads
Oakland Enquirer ..... 31,900 Inches of Ads (4000 Legal)
S. F. Post--May ..... 17,900 Inches of Ads

Two leading morning publications of the bay region fell behind May, 1910.

THESE FACTS PROVE

FIRST—THE OAKLAND TRIBUNE satisfies every demand as a conveyor of the world's events to an intelligent, discriminating public.

SECOND—That Oakland merchants have arrived at the sane conclusion that all other mediums are less profitable.

THIRD—That San Francisco merchants and eastern manufacturers have found by actual experience that no other vehicle of publicity approaches the utility of THE TRIBUNE.

TRIBUNE

EVERY EVENING, SUNDAY MORNING.

Wins Its Way To Every House

OAKLAND'S BOYS AND GIRLS

PRESBYTERIAN BOY SCOUTS PLAN LONG HIKE

The Boy Scouts of the First Presbyterian Church Bible school will leave for two weeks' camping at Mt. Hermon, Cal., Monday morning. This camp will be conducted in true scout style with military discipline. Boys will have the privilege of boating, swiming, baseball, basket ball, tennis, etc., and hikes to the varous places of interest near by. Probably one of the most interesting hikes that will be taken will be one of three duys' duration to the Great Basin. The boys on this hike will camp out wherever convenient and do their own cooking. Baggage and provisions will be carried upon pack mules. Saturday will be regular visitors' day at the camp. The boys will try to outdo themselves in entertaining any guests that wish to visit the camp at this time.

Mr. Sheriff, a well-known entertainer, will be with the boys on Saturday, the 17th, with his banjo, and will provide an evening's entertainment around the camp fire. The boys will leave Oakland in a special car attached to the 8:30 a. m. S. P. train and will return on Monday, June 19. Some of those who will compose the party are:

Adrian Hermle	Wm. Shreeder
A. D. Henderson	Dewey Clark
Gordon Boyes	Dewey DuFrane
Bruce Howard	Milton Wilson
Max Nye	Warren Nash
Rodney Ellsworth	Wm. Rheem
M. Cowell	Wm. Collins
B. Cowell	Ira Rilea
Christie Milisich	Arthur L. Adams, Jr.
Arthur Cross, Jr.	Loring Davis.
Solon Demanaakes,	Wm. J. Beeger
Fearing Morris	Edward Ewer
Alfred Wollitz	Marvin Brown.
Otis Bush	Wm. McLaughlin.

The camp director is L. N. Brasefield, assisted by Leaders W. A. Horn, H. H. Gribben, Archie Howie, Ray Taylor, C. D. Herriott and J. B. Marks.

YALE TRACK CAPTAIN.

NEW HAVEN, Conn., June 3.—Clarence C. Childs of Fremont, Ohio, a student of the Yale Law school, has been elected captain of the university track team.

TALENTED BOYS AND GIRLS SEEN IN TABLOID OPERA

FLORENCE LAUFER, who took part in the operetta, "Babes in the Woods," which was given last evening in the Washington Hall, East Oakland.

Talented children of East Oakland made their professional bow last evening in the operetta "The Babes in the Woods," which was witnessed by a large assemblage in Washington Hall. Eighty boys and girls appeared in costume and by their clever interpretations entertained their parents and friends. Among the pretty girls who received applause were Florence Laufer, a pupil in the Franklin school.

The production was given under the direction of a company of Sunday school teachers of the Tenth Avenue Baptist Church of East Oakland for the benefit of the missionary fund.

WORK WILL SOON START after you take Dr. King's New Life Pills, and you quickly enjoy their fine results. Constipation and indigestion vanish and fine appetite returns. They regulate stomach, liver and bowels and impart new strength and energy to the whole system. Try them. Only 25c at Osgood Bros.

DIPLOMAS GIVEN TO 22 IN BAY SCHOOL

Twenty-two pupils received their diplomas yesterday afternoon in the Bay school, where the members of the graduating class presented the following literary and musical program:

Address of welcome..Charles Langridge
Song, "Happy Miller" .. ..Class
Piano solo .. ..Hazel Clark
Reading ....Rose Brooks
Violin and piano trio .....
Albin Johnson, Arthur Nelson and Hazel Clark.
Recitation ....Fern Peterson
Song, "Apple Orchard" ....Class
Violin solo .... Albin Johnson
Dialogue .....
Carl Burt, Charles Langridge.
Piano solo ....Lillian Simonsen
Recitation .. ..Edith Hill
Swing song .. ..Class
Piano solo .....Hazel Nichols
Recitation ....James Louvan
Violin solo ....Arthur Nelson
Reading ....Helen Blume
Presentation of diplomas .....
Principal T. O. Cranford.
Closing song, "America" .....School

The graduates were as follows: Rose Brooks, Leslie Clawson, Helen Blume, Hazel Clark, Edith Hill, Ella Pike, Ruth Sobey, Alma Schmidt, Carl Burt, Chas. Langridge, Fred Mitterwald, Emile Reillac, Harris Stone, Hazel Nichols, Fern Peterson, Lillian Simonson, Rudolph Breuer, Albin Johnson, James Louvan, Frank Perata and Ernest Leech.

WOMAN OFFERS SITE FOR MILLER'S CABIN

WASHINGTON, June 3.—Mrs. Nellie Rapley of Washington has offered a site in Randle Highlands to which the Joaquin Miller log cabin may be removed if the district park commission fails to provide a site for it in Rock Creek Park.

Former Ambassador Henry E. White, on whose property the cabin is situated, has notified the California State Association of Washington that the cabin must be removed.

Senator Works and Representative Kahn have been asked by the California State Association to intercede with the park commission in favor of the Rock Creek plan.

WOMAN'S EXCHANGE

Special Luncheon

35c

Also a la carte.
Home cooking entirely.
573 14TH STREET,
Near Jefferson.

PRINTING

The Best in Oakland

TRIBUNE Job Printing Department

H. S. BRIDGE & CO.

The Leading Tailors of the Pacific Coast

Imported and Domestic Cloths in the very latest fabrics are now being made up in the newest styles.

108-110 Sutter Street, San Francisco.
Telephone Kearny 4210.

Examinations Free. Painless Methods Painless Prices

NATIONAL DENTAL CO.
1107 BROADWAY, OAKLAND.
Open every evening until 8. Sundays, 10 to 1. German spoken.

HAS NO SUBSTITUTE

ROYAL

BAKING POWDER

Absolutely Pure

The only baking powder made from Royal Grape Cream of Tartar

NO ALUM. NO LIME PHOSPHATE

FALSTER FOUND GUILTY OF ATTACK

Richmond Plasterer to Be Sentenced for Firing On Officer.

MARTINEZ, June 3.—Henry Falster, a Richmond plasterer, who was arrested several weeks after a desperate pistol battle with Officer Charles Walker, was yesterday adjudged guilty of assault with a deadly weapon. The offense is a felony, and Falster will appear for sentence on next Monday.

Officer Walker attempted to arrest Falster on a charge preferred by a Richmond physician, who accused the plasterer of wrecking his home by destroying the furniture and other contents in a spirit of revenge inspired by a fancied wrong. When Walker approached Falster's home on Fifth street he was met by the plasterer with a shotgun. The officer retreated, and made a later advance, to find Falster barricaded behind the door of a shed in the rear yard. Falster fired at Walker and several of the balls struck Walker in the legs, but did not seriously injure him. Walker grappled with the man and finally succeeded in subduing him.

When the conviction of Falster was announced in Judge R. H. Latimer's court, the prisoner's wife, who had been a constant attendant in court, fell to the floor in a faint and remained unconscious for more than an hour.

CUBS TO SEEK LOST LAURELS ON DIAMOND

RICHMOND, June 3.—The Richmond Cubs go to San Francisco one week from tomorrow to play ball with the Sing Fats of that city. This game is a return game, the Sing Fats having played here last Sunday, May 28, at the Cubs' diamond, Fifth street and Roosevelt avenue. In the coming game the local players hope to win back their laurels which they lost on last Sunday to a tune of 27 to 2 in favor of the Sing Fats.

HAMBURG - AMERICAN
LONDON—PARIS—HAMBURG
*P. Grant June 10, 10am. Cincinnati....June 17
§Pretoria .....June 14 *P. Lincoln...June 21
§Second cabin only. $Will call at Boulogne.
*Calls at Plymouth and Cherbourg.
Hamburg-American Line, 160 Powell St., San Francisco, Cal., or Local Agent.

DEBUT OF 'PERFECT GIRL' AWAITED BY CITY

Interest Intense Over Coming Appearance of Miss Edwards.

CHILD IS EXAMPLE OF RIGHT LIVING

Tells Tribune Reporter How She Grew and Developed Form.

Not since Annette Kellerman displayed her marvelous physical charms and athletic strength to the Oakland public has there been such a furore in evidence among the women of the city as that created by the announcement that Mrs. Edyth Edwards of Berkeley is to permit a presentation on the Orpheum stage of her daughter Margaret, known throughout the land as "The Perfect Girl."

Miss Margaret is to make her debut at the Orpheum tomorrow afternoon in an offering that is described as "a revelation in physical culture." Just what the act will include has not been divulged by the Orpheum management. It is expected to be both artistic and beautiful and is expected to rival in point of interest the memorable engagement of Miss Annette Kellerman at the Orpheum theater.

The telephone bells have been busy ringing during the last few days, as society and club women have called up each other to chat over this latest sensation in their circles.

Miss Edwards has appeared so often before the prominent club women of San Francisco and Alameda county that practically all of them are aware of the extraordinary development that Mrs. Edwards has achieved in her daughter, and hundreds of them have, before this, urged the mother to permit of a proper presentation of "The Perfect Girl" on the stage, to the end that all mothers might understand how perfection can be won by simple means.

CROWDS AT THEATER.

The theater undoubtedly will be thronged next week, both with mothers and their daughters, who will be anxious to know the details of "The Perfect Girl's" physical development. Also there is plenty of keen curiosity regarding the method in which "The Perfect Girl" is to be presented on the stage. That is being kept a secret just now, so that none of the pleasure that comes from an agreeable surprise will be lost for those who are among those present when "The Perfect Girl" makes her debut.

A TRIBUNE reporter who chatted with "The Perfect Girl" at her home in Berkeley, 2338 Carlton street, found her to be unusually pretty and as modest as she is fair. She talked in a simple, innocent way of her physical development, saying:

NOT A SECRET.

"The way to be strong and healthy is just to want to be. There is no secret method in what you must do and what you must eat. If you really want to be healthy you will want to eat the things that are good for you and take the exercise that will do you the most good. I have taken exercises ever since I was a baby but there is one thing I never do. I never take any exercise as if it were a thing that must be done. I've always regarded my exercises as play and I couldn't any more think of stopping them than I would of stopping drinking water. The exercises I take have always been simple ones; just turning the foot back and forth like this, or going up and down on tip toe. I lie to be out of doors, and I always sleep outside in our tent. I have my own little pany and we are together a great deal. I love to ride horseback. I play tennis and box, but my favorite game is handball."

While she was explaining, Margaret had been kept for some time in a trying position before the camera.

"Are you getting tired," she was asked.

NEVER GETS TIRED.

"Oh, I never get tired," came the quick reply, her face lighting with its sunny smile. "Why, I often run three miles without stopping, but it does not tire me a bit."

Margaret is a shinning example of how the physical helps the mental. Mrs. Edwards did not allow her daughter to enter grammar school until she was 8 years old, yet the girl graduated from the grammar school in a little over three years.

"I always got along well at school. I've never found my lessons particularly hard. I never put in much time doing home work. I go to bed about 9 o'clock or half past and I get up at half past six. Of course, I am going to keep up with my studies while I am helping mother teach other children how to be strong."

"I diet," she said to another question. "I eat about everything I want to, but I never eat a great deal at a time. I always eat as much as I want, though. I never drink tea or coffee, but I do not miss them."

"Margaret is a perfect example of what physical culture can accomplish for a weak child," said Mrs. Edwards, "for she was a tiny weak baby, weighing less than 6 pounds at her birth. I began training her when she was still an infant. The exercises were of the simplest kind. I began with her tiny hands and toes and worked gradually up to the whole body, until now she is a compact mass of well-developed muscle."

LODGES TO HOLD A MEMORIAL SERVICE

RICHMOND, June 3.—The Odd Fellows and Rebekahs of the city will hold a joint memorial service on Sunday evening, June 11, at the Baptist Church on Washington avenue. Rev. W. M. Riddle, pastor of the church, will deliver the memorial address.

A memorial service will also be held by the Modern Woodmen on Sunday, the members going to Oakland, where the service will be held at Porter Hall, Nineteenth and Grove streets, in the morning.

HOTEL GUESTS ESCAPE FIRE IN NIGHTGOWNS

CINCINNATI, June 3.—Crossed wires are supposed to have caused a fire which partly destroyed the Hotel Walton on Walnut street, between Fifth and Sixth early this morning, and for a time threatened a half dozen other hotels, theaters and department stores. The one hundred guests of the Hotel Walton were aroused and a panic among them resulted, all those accounted for escaping in their night clothes. Several guests have not been located. The property loss is estimated at $50,000.

THOUSANDS WILL HEAR GIFTED ARTISTS

Free Vaudeville at Idora Park for Tribune Day Next Tuesday.

Fun in many forms, but in big parcels. A great day for all at Idora Park, Tuesday. Not only free concessions, etc., but a fine free vaudeville show will be given afternoon and evening at the band stand, where Conway, the world's best and most celebrated leader, reigns in glory.

Many of the best artists now appearing at the various theaters will assist in making the patrons of THE TRIBUNE at home at Idora Tuesday.

Famous soloists, clever clog artists, renowned monologists and experienced specialists will entertain you in the afternoon and evening a vaudeville show of the first magnitude, without charge.

Ideal conditions obtain for fine vaudeville results at the splendid new $30,000 band stand, and Conway will play at intervals during the program.

The various soloists and artists performing stunts will have fine orchestrations.

Harry Le Clair, the clever actor-comedian with marvelous voice and dexterity of change in costumes of most amusing makeup, will entertain THE TRIBUNE patrons. Le Clair has been the "fun-mill" at the Bell theater this week and carries an antidote for blues and all ills. In his skit entitled "Ophelia," the next to impossible occurs. Harry Le Clair is a wizard for fun.

Harry Le Clair has come to be known as "The Bernhardt of Vaudeville." A male Bernhardt, to be sure, but as all of his characterizations are feminine the sobriquet is not so much misplaced after all. Mr. Le Clair is both impersonator and master of humorous satire and through all of his many characters there is the touch of good nature that robs them of any suggestion of meanness or malice.

The great success of the Eagles' show at the Macdonough theater Tuesday night was phenomenal and known to all. By special arrangement the best part of the program will be given at the band stand afternoon and evening on TRIBUNE DAY.

Miss Birdie Calish, the inimitable song artist, has consented to give that famous "Bear Dance" with a bear chorus.

New features will be announced each issue. But remember it is THE TRIBUNE'S plan to give an eight or ten feature vaudeville.

SAYS MUSIC IS EXPERIMENTAL

Arthur Foote, Famous Composer, Arrives at Berkeley and Talks of Art.

UNIVERSITY OF CALIFORNIA, June 3.—Just what form of music will appeal most strongly to Americans in the next decade is something which Arthur Foote, the eminent composer and organist of Boston, who arrived yesterday to head the department of music at the summer session of the university, will not attempt to predict.

The music of today is in a state of transition and experiment, according to Foote. But one thing is certain, he declares: American people are advancing as composers of music and rank with those of any other nation.

"We are in a period of experiment," he said, "typified chiefly by Strauss and Debussy, who are working on very different lines. It is impossible under present conditions to foretell what form of music will be most appreciated in the future.

"Up to now, music seems to have developed naturally, as a tree grows. People no longer ask who writes American music—they know that good music is written here, and they know the names of the composers."

Foote is a writer of numerous well-known and popular compositions. Two of his most popular compositions for men's choruses are "The Bedouin Song" and "The Farewell of Hiawatha." Other well-known songs are "I'm Wearin' Awa, Jean," and the "Irish Folk Song."

GRAY-HAIRED "BOYS" GIVE ENTERTAINMENT

BERKELEY, June 3.—A musicale was given last night at College Avenue Methodist church by members of the "Boys' Choir," composed of aged veterans of Appomattox Post, G. A. R., of Oakland. The gray-haired musicians gave instrumental numbers and sang vocal selections redolent of civil war days.

Those who took part were R. G. O'Brien of Ellsworth Zouaves; W. R. Batten, Eighty-eighth Illinois; S. E. Chapman, One Hundred and Twenty-fourth Ohio; S. Wesley Martin, Twenty-first New York; Peter Lick, One Hundred and Fiftieth Pennsylvania Bucktails, and Captain W. R. Thomas and John Taylor.

OL DRESERVOIR SITE NOW HILLSIDE PARK

BERKELEY, June 3.—A recommendation from the park commission that the Berryman reservoir site, belonging to the Peoples Water company, which was recently leased by the city for a park be named Hillside Park, was presented to the council last night by Attorney Greene, called the attention of the council to the probable confusion which would be occasioned by the name in connection with the streets in the southeastern portion of the city. No action was taken in reference to the matter. The park commission was allowed $50 for cutting weeds and cleaning up the site. The park commission expects to make this area a very attractive breathing place for Berkeley residents.

☞Kindly mention THE OAKLAND TRIBUNE when dealing with Advertisers. It will be appreciated.

SEEKS ASYLUM AS DRUG HABIT CURE

Mysterious Youth Appeals to Police to Assist Him in Being Incarcerated.

BERKELEY, June 3.—Scion of a prominent San Francisco family which he shields by refusing to give his true name, "Jack Watson," a victim of the drug habit, has been a volunteer inmate of the city prison for the past two weeks, and would also become a willing patient at a state hospital for the insane. He has enlisted the aid of the local police department in his effort to be committed to the Ukiah asylum, where he believes he could be cured of the habit which has caused him agony of mind and body since he began his endeavor here a fortnight ago to give it up. He is declared by the Berkeley police to be the most remarkable character that has ever come under their observation.

Not yet thirty years of age, and of handsome physique and polished bearing, he retains, despite the inroads of potent drugs upon his system, all the evidences of having lived the life of a gentleman.

"It was on account of the way in which a woman treated me in a love affair several years ago that I fell into the habit of using opiates," he says. "I soon found that there was apparently no escape from their hold upon me."

"Watson" came to the police station two weeks ago and asked that he be locked up, so that he could not obtain drugs. He has been in a desperate condition several times since his incarceration, and it has been necessary for police officers to give him small doses of morphine to soothe his nerves.

An attempt will be made by the local police department to secure his commitment to the Ukiah asylum, where treatment for the drug habit can be secured.

BABY MOOSE MAY BE NAMED "BERKELEY"

Berkeley Lodge, No. 584, the youngest Moose lodge in America, has written to the board of park commissioners of San Francisco, requesting that the baby moose born the other day in Golden Gate park be named Berkeley, in honor of Berkeley lodge. The letter was sent by the secretary, Z. P. Smith, Thursday, but the Berkeley organization has not yet heard from the park commission on the subject.

CLASS INITIATED BY ROYAL HIGHLANDERS

RICHMOND, June 3.—The regular semi-annual election of officers of Ramsay Castle, No. 677, Royal Highlanders, was held last night in A. O. U. W. Hall. After the regular business meeting a class of candidates for membership was initiated under the direction of the State manager of the organization, S. A. Hensley.

Dizziness, vertigo, (blind staggers) sallow complexion, flatulence are symptoms of a torpid liver. No one can feel well while the liver is in active. HERBINE is a powerful liver stimulant. A dose or two will cause all bilious symptoms to disappear. Try it. Price 50c. Sold by Wishart's Drug Store, Tenth and Washington streets.

LAUNDRYMEN TO CONVENE HERE

Eleventh Semi-annual Meeting of the Association to Be Held.

The eleventh semi-annual convention of the Southern California Laundrymen's Association will be held in this city on June 8-10, inclusive. More than 300 delegates from the southern organization and other parts of the country are expected to be present. The convention here will be under the auspices of the Alameda County Laundrymen's Association.

The convention will be opened on the morning of Thursday, June 8, the meetings being held at Pythian hall, Twelfth and Alice streets. The consideration of business matters will occupy the first two days of the session while the third will be devoted to sight-seeing and entertainment. An automobile trip will be taken by the visiting delegates on Saturday morning, followed by luncheon served at Idora Park, with the afternoon spent there. In the evening a banquet will be given at the Piedmont Park cafe.

PRESIDENT COMING.

Many prominent laundrymen from over the country are expected to be present, among whom are L. H. Fisher, president of the Laundrymen's National Association. The entertainment of the visiting delegates is being provided for by subscriptions raised by the laundrymen about the bay and the allied trades. The Alameda County Laundrymen's Association, which will act as host, has for its president B. L. Herrick, with George B. Ferguson, secretary and treasurer.

J. O. Albright is chairman of the reception committee, and the ways and means committee, which is arranging the details of the convention, is composed of Joseph Lancaster, chairman; George B. Ferguson, secretary and the following members: J. O. Albright, P. L. Howe, Martin Rogers and Joseph Burroughs.

REFUSES DRINK; BEATEN BY THUGS

James Durkin Tells Story of the Brutal Daylight Attack.

SAN FRANCISCO, June 3. — After lying unconscious in a vacant lot for two hours, bleeding from numerous wounds, James Durkin, a lineman, was discovered at 11 o'clock this morning and taken to the Harbor hospital. On being revived, he told a remarkable story of a daylight assault by two thugs. He declared he had been drinking in a saloon at Third and Jessie streets when two men requested him to buy a drink. As he had never seen either of them before he refused.

A few moments later when he left the place the pair followed, he said, and on Jessie street, between New Montgomery and Third, set upon him, beat him about the head, and picking him up, threw him bodily into a vacant lot. The assault, he says, occurred about 9 o'clock this morning.

The surgeons found that he was suffering from a badly lacerated wound of the scalp, a broken rib and contusions of the body.

DISPOSE OF ROUTINE MUNICIPAL BUSINESS

BERKELEY, June 3.—The city council last night authorized the publication of the milk and health ordinances in book form to be ready for distribution within a few weeks.

The final steps were taken in the Seventh street opening matter which has been in litigation for six or seven years, by appropriating and authorizing the payment from the general fund of $1836.35, to secure the property required.

Permission was granted to move a three-story frame building from the north side of Bancroft way 150 feet east of Telegraph avenue, along Bancroft way to Bowditch street, and to the north side of Durant avenue 200 feet east of Bowditch street.

A hydrant was ordered placed on the southwest corner of Milvia and Delaware streets. Pipes are now being laid along this street by the Peoples Water company.

A petition requesting that sidewalks be laid on both sides of Cowper steet, between San Pablo avenue and Byron street, was referred to McClure.

The public printing ordinance, awarding for 1911-12 to the the Independent, was finally adopted.

The park commission was allowed $100 for improving park spaces in Shattuck avenue and Adeline street. These areas will be improved in turn and the commission will proceed at once to improve the park area between Derby and Ward streets.

CLUB MENDELSSOHN MEMBERS ARE GUESTS

RICHMOND, June 3.—Mrs. Paul Dunlap, assisted by Mrs. W. S. McRacken, entertained the members of the Mendelssohn Club at her home in Scenic avenue Thursday afternoon. The afternoon was devoted to the rendition of compositions of the composer and a discussion of his life and work. The full program given was as follows:

Piano solo (a), "Spring Song," (b) "Consolation," Miss Marguerite Butterfield; reading on "The Life of Mendelssohn," Mrs. E. H. Harlow; vocal solo, (a) "The Garden of Love Song," (b) "The Four Leaf Clover," Miss Margaret Dwyer.

This was the last meeting but one of the club this year, the last to be held on June 29 at the home of Mrs. E. Jones on Ocean avenue. At that time the election of officers for the coming term will be held.

STRUCK BY TRAIN.

SAN JOSE, June 3.—Joseph Murray, an itinerant wayfarer, aged 52 years, while walking from San Francisco to this city, was struck by a freight train near Sunnyvale at 3 o'clock yesterday morning and he lay three hours beside the track before he was discovered. He is believed to be fatally injured, but an arm was amputated in an attempt to save his life.

☞Kindly state to Merchants when shopping that your attention was directed to their Advertisements through the columns of THE OAKLAND TRIBUNE.

DEATH PURSUES HIM IN SEARCH FOR GOLD

San Franciscan Tells How Destructive Bonfire Saved Life; Recites Tale of Terrifying Experience

PORTERVILLE, June 3.—J. P. Connor, a machinist, whose home is in Bryant street, San Francisco, walked into the headquarters of the Sequoia forest reserve and gave himself up to Supervisor Burton as the man who set the campfire which resulted in the loss of 400 acres of timber on the Little Kern in the forest early this week.

Connor says that the campfire was the only thing that saved his life. He told a story which for hairbreadth escapes seldom has been equaled in the history of the reserve.

NEARLY LOSES HIS LIFE.

Connor left his wife and two children two weeks ago to make a trip to the headwaters of the Big Kern, where he has gold mining claims. He outfitted for the trip in this city, packing about $50 worth of grub, his tools and a roll of bedding. Then he started on foot for the mountain district, a distance of 35 miles.

Connor neglected to inquire of mountain conditions. When he reached the reserve he found a foot of snow.

Determined to push on to his claims, he nearly drowned in crossing the Little Kern. He removed his shoes and coat, put his grub on top of his head and started to wade the stream, but the current was too strong for him.

He was washed down the stream, over the Little Kern falls, and was swept unconscious through the rapids half a mile below his fording place.

In the bitter cold of the mountains, with snow all around him, his matches gone and no bedding, only half clothed, Connor said that he was fortunate enough to find the embers of an old campfire, which he succeeded, with much labor, in fanning into a blaze.

He set his fire at the base of a huge stump and lay in the heat all night, drying his clothing as he slept the sleep of exhaustion.

Remembering a grub cache on the Big Kern, near his claims, Connor started out the following morning. At nightfall he reached the cabin, only to find the supplies gone.

Returning to his former ford on the Little Kern, he fell into the gorge at the falls, cutting a huge gash in the back of his neck and bruising his body in a score of places.

As it was a case of ford the Kern again or starve, Connor finally mustered up courage to make the second attempt.

Washed half a mile down stream, he landed on the north side of the river more dead than alive. He found the embers of his former fire and had just strength enough to fan them into a blaze. But the prospector did not have the strength to put the fire out.

In its glare he laboriously wrote a letter to his family, saying he was starving and that there was little chance of him getting out alive. This letter he left in a conspicuous place at the ford.

400 ACRES IS BURNED.

This campfire, Connors admits, is the blaze which destroyed the 400 acres of timber lands.

Connor finally reached Wishon Camp on the Tule river, where he arrived at the point of exhaustion, with his feet frozen and swollen until they resembled mere stumps.

Connor rested one day at the camp and then gave himself up to the forestry officials.

Supervisor Burton, who placed Connor under formal arrest, said that the trial of Connor probably would be little more than an opportunity for him to make a sworn statement, which would be used as an official report of the Little Kern forest fire.

RECEIVER ASKS FOR MORE PAY

F. S. Stratton's Report Shows a Cash Balance of $42,925.

SAN FRANCISCO, June .—In his final report, filed yesterday in the United States Circuit Court, Customs Collector Frederick S. Stratton, receiver for the bankrupt Ocean Shore Railway Company, gave a detailed account of the management of the railroad, and asked that he be allowed additional compensation for his services. Judge Van Fleet set June 26 as the day for the hearing of the report.

The document shows that during his administration he collected for account of the bankrupt $440,791 and expended in the maintenance and operation of the road $397,865, and had a cash balance on hand of $42,925, against which there are claims by creditors. There are also claims against the receiver to the amount of $12,956.

The recipts from the sale of the road are $1,035,000, against which is the bonded indebtedness of $4,995,500. He suggests that the balance on hand should be turned over to the Mercantile Trust Company.

The receiver asks that he be allowed additional compensation at the rate of $500 a month from March 6, 1911, the date first set for the close of the receivership. That was the rate of payment he received amounting to $7500 for his services up to that date. He asks also for an appropriation of $2500 for his attorney, Walter W. Kaufman. Kaufman has been allowed $15,000 for all his services to March 6.

The receiver calls attention to the payment by him out of his personal funds of $14,453 for fuel and oil for the road, which sum is in excess of the amount he would have had to pay the Standard Oil Company if it had not canceled the contract with the road. He suggests that $225 be allowed J. Rogers, engineer, for his services, and $164 to General Manager A. H. Otis, all for extra work.

WIFE HAD THROWING PENCHANT, HE SAYS

Grace B. Freeman's alleged penchant for throwing anything she would lay hands upon at her husband was the principal reason why the couple could not travel together in marital harness, according to Guy R. Freeman in his cross-complaint for a divorce, filed late yesterday in the Superior Court. Cooking utensils formed the wife's main battery, Freeman charges, but when they weren't handy plates, coffee cups, pie tins, bottles of milk, hot coffee, mush and bread served the purpose effectively and well. In addition, he asserts, Mrs. Freeman scratched his face and called him names.

RICHMOND POSTMAN IN NEW QUARTERS

RICHMOND, June 3.—Postmaster S. F. Jenkins of the Point postoffice is settled in his new quarters in the Arnold block, 360 Richmond avenue, near Tunnel avenue. The office was moved on Memorial Day and was opened ready for business on the following morning, a record for quick moving. The offices are now the largest of any in the county and met with the approval of the postal inspectors, who examined them Saturday. The U. S. government has taken a 10-year lease of these quarters.

KENTUCKIAN TO BUILD HOME IN BERKELEY

BERKELEY, June 3.—James J. Taul, a wealthy tobacco raiser of Breckenridge county, Kentucky, who has been visiting in this city for several days, left for his home last night.

While here he bought property in the Cragmont district and expects to return here in the fall when he will build a home. This is his first visit to California and Berkeley, and he is very enthusiastic, especially over this section.

SOCIALIST LECTURE.

J. B. Osborn will deliver a lecture on Socialism tomorrow evening at Rice Institute. Next week Osborn will begin a tour of the northwest and Canada. He will deliver a series of lectures.

GREEN CHERRIES FATAL TO CHILD

Ruth Beem Dies From Effect of Eating Unripe Fruit.

FRUITVALE, June 3.—After a three days' illness little Ruth Beem, the 8-year-old daughter of Mr. and Mrs. M. S. Beem of 3261 Scenic avenue, Upper Fruitvale, died at 6 o'clock last night at the Alameda sanatorium, from the effects of eating green cherries.

The little girl, who was a pupil at Sequoia school, attended school as usual on Tuesday, and ate the green cherries while passing through an orchard on her way home. Shortly after reaching her home she complained to her mother that she was not feeling well, and asked if she could lie down.

Within a half hour she was seized with convulsions. A physician was immediately summoned and the little one removed to the Alameda sanatorium, where the stomach pump was used. But the poison from the cherries had already taken effect, and though the child rallied for a time yesterday afternoon, death came at 6 o'clock last night.

Mrs. Beem, her mother, who was ill previous to the child's attack, is in a precarious condition owing to the suddenness of the child's death, and for a time yesterday her life also was despaired of. Today, however, she was reported to be doing well.

The funeral of the girl will be held Monday afternoon at 2 o'clock from the undertaking parlors of Grant D. Miller, Fourteenth street, near Twenty-third avenue. Rev. Franklin Rhoda, pastor of the Fruitvale Presbyterian Church, will conduct the services. Interment will be in Evergreen cemetery.

HANGS TO LEDGE; BOY IS RESCUED

Albert Toore Plunges Over a Cliff and Is Saved by Firemen.

SAN FRANCISCO, June 3.—Precipitated for a hundred and fifty feet off the steep bluff of Telegraph hill this afternoon, Albert Toore, a 10-year-old boy, hung for fifteen minutes on a narrow ledge while a helpless ambulance squad waited for the fire department to aid them in effecting his rescue.

The lad, who resides at 2047 Grant avenue, is the son of a bottlemaker and was picking popples near Gray Brothers' quarry when he lost his balance and plunged over the cliff. He rolled down the rocky side and finally was caught on a projection which held him in sight of a number of workmen, who endeavored to rescue him.

An ambulance was summoned but Steward Thomas was unable to reach the boy until a hook and ladder company came to his aid. When the hospital was reached it was found that the boy was suffering from broken legs, a fracture of the skull, lacerations of the scalp and cuts and bruises of the entire body. He is not likely to recover.

Devotees of Auto Sport — encounter Cutting Winds — Dust and Cinders. Wise ones apply Murine after other ablutions and their Eyes respond to the Soothing Two Drops. Greater Eye life are thus Prevented. Try Murine.

SHADES OF CHATEAU ALARM AUTHORITIES

PIEDMONT, June 3.—Mrs. Kate Hartman, proprietor of the Casino, a resort in Pleasant Valley, formerly known as A Mon Chateau, was fined $50 yesterday by Recorder Charles D. Strong, acting justice, for selling liquor in violation of the law. Incidentally the conviction of the woman cost the city of Piedmont $85.

The question of the revocation of the woman's restaurant license was discussed at length at the meeting of the trustees last night, and President Hugh Craig urged some method of punishment so that the city would not be put in debt to maintain a clean community.

SATURDAY
June 3, 1911

OAKLAND TRIBUNE EDITORIAL PAGE

M. C. CHAPMAN
President

As to the Lorimer Investigation.

We acquit our esteemed contemporary, the Bakersfield Californian, of intentionally misrepresenting THE TRIBUNE; nevertheless this statement from our Kern county contemporary is not quite correct:

"THE OAKLAND TRIBUNE objects to a La Follette committee investigating the Lorimer election, it professing to believe that a fair trial could not result."

The inference to be drawn from this and subsequent remarks is that this paper is taking the part of Lorimer in the controversy now raging over his right to a seat in the United States Senate. What we did say was that La Follette, who is frankly in favor of unseating Lorimer, should not be permitted to name the committee that is to re-investigate Lorimer's election. Our contention was that Lorimer's enemies have no more right to try him than his friends have. We laid down the proposition that a fair trial could not be had with a committee composed of either friends or enemies, and that lines had been so drawn in the Senate that it is practically impossible to select an impartial committee from the members of that body.

Incidentally we remarked that La Follette appeared to be making personal politics of the case. A committee named by the Wisconsin Senator would be a jury of executioners. The investigation would start with Lorimer condemned in advance of trial.

For the rest, our sympathies have never been with the Illinois Senator. When he was elected we commented on the suspicious circumstances attending his election by a combination of Democrats and Republicans. At that time no charges of bribery had been made. THE TRIBUNE stated that Lorimer was no credit to the State of Illinois, and that his election tended to lower the standard of representation in the Senate and was a grave reflection on the good faith of the men who voted for him. Subsequent developments have strengthened that opinion. It is our conviction that Lorimer should be unseated; nevertheless he is entitled to fair trial by men who are not committed one way or the other. As that is impossible under existing conditions, the next best thing is to have the investigation conducted by a committee composed equally of Lorimer's enemies and friends, which is the thing about to be done. The weight of opinion in the Senate appears to be in favor of expulsion, and we doubt if the investigation will work any change in the minds of the Senators. It will merely give the Senate a pretext for reversing the verdict in Lorimer's favor. We gather from the Californian's comments that it takes about the same view of the matter. However, the Senate has been no more merciful to Lorimer than it was to Clark of Montana, and Clark was a Democrat.

The esteemed Visalia Times is partly right in saying William J. Bryan is not responsible for the acquisition by the United States of the Philippine Islands. He had no hand in making the treaty which provided for the cession of the islands; but he did have a large share of the responsibility incurred by the ratification of that treaty. When the treaty of Paris was hanging fire in the Senate, with its ratification in doubt, he went to Washington and urged the Democrats to vote for ratification. He may not have turned the scale, but he did line up several Democratic Senators in support of a proposition they did not approve and were disposed to vote against. Hence Mr. Bryan's responsibility for the acquisition of the Philippines is equal to his ability—no more, no less. He helped saddle the archipelago on the United States.

Those cheerful Democrats who have been buoyed up by hopes of electing a President in 1912 failed to take account of Colonel Bryan. That gentleman does not propose to be ignored, and he is again asserting a proprietary right over the party he has three times led to defeat. Hon. Oscar Underwood of Alabama will be compelled to take notice that he is only a fieldhand in the Democratic party and must take orders from William Jennings Bryan, the real overseer of the plantation.

There has been a noticeable sag in Champ Clark's Presidential boom since it was announced that Clark's aspirations had the approval of William Jennings Bryan.

Colonel Roosevelt and the head of the steel trust, Judge E. H. Gary, seem to be in accord in their views regarding government control and supervision of trusts. It is not so surprising that these eminent men should agree in their opinions. Judge Gary (for the steel trust) was one of the contributors to the now celebrated campaign fund that the late E. H. Harriman raised at the request of Colonel Roosevelt. Subsequently when the steel trust absorbed the Tennessee Coal and Iron Company, Colonel Roosevelt, then President, gave official consent to the absorption. Judge Gary now says that he informed Colonel Roosevelt all about the deal, which he declares was consummated to avert a panic, and told the President that it would be an outrage for the government to prosecute the steel trust magnates for making it. This seems to be a confession that Judge Gary knew that the deal was contrary to law and that the steel trust laid itself liable to prosecution by making it. However, President Roosevelt gave his permission and the "outrage" was averted. But what became of the law in the meantime?

Another Victory for Reform.

A neat bit of machine politics in the name of reform was pulled off in San Francisco yesterday when the State Board of Harbor Commissioners elected H. A. Oser chief wharfinger in place of Thomas A. Hender, who has held the position for several years and has performed the duties of his office efficiently and uprightly. No complaint was made against Mr. Hender; on the contrary, it was admitted that he had proved himself capable and efficient, but Commissioner J. J. Dwyer said it was necessary to remove Mr. Hender that a place might be made for a political worker who had been of service to the State administration. Commissioner Dwyer frankly stated that Oser was given Hender's place solely for political reasons. In presenting Oser's name, he said:

"While Hender has proved himself a competent and efficient official, I consider the board to be fortunate in securing the services of Oser, who, for many years, has been on the water front and knows conditions thoroughly. Oser, in his political activity as a private citizen, has shown himself to be on the side of good government, which we aim to represent, and in the nomination we are recognizing these services and those of the entire 'Fighting' Thirty-ninth District, whence he comes."

Not a word about the good of the service or the policy of retaining tried and faithful men in office. Mr. Oser's political activities on the side of "good government," to-wit: Dwyer, Rowell, Lissner et al., was the sole excuse for displacing Hender and giving Oser his job.

Stripped of the palaver about "good government," which has become a parrot phrase in the mouths of charlatans and hypocrites, Commissioner Dwyer's remarks showed that building up a partisan political machine with official patronage was the motive that prompted the change. Mr. Dwyer's career illustrates his devotion to principle. Formerly he was a goldbug Democrat; then he went over to the radical wing; next he appeared as a leader of the Independence League, and was campaign manager for W. H. Langdon when that individual ran for Governor. His next role in politics was as an insurrecto Republican, hence his appointment as a member of the State Harbor Commission. Where the McGregor sits is the head of the table. Where Dwyer is there is to be found good government also. Dwyer and good government are inseparable and indivisible—are, in fact, synonymous, synchronous and sonorous.

Mighty is Humbug and great are its prophets! Now that Oser has been given his job on the San Francisco water front, and the services of the "Fighting" Thirty-ninth District recognized and rewarded, the grand work of reform and grabbing everything in sight can go on undismayed and unchecked to a glorious fulfillment. No candid person will deny that when Dwyer and his pals are provided with eating stalls at the public crib, the chief aim of good government is attained. Such is the noble mission of reform! Not even the late lamented Michael Feeny was a more noble exemplar of the virtues of morality and patriotism than is the Hon. Joseph Jackdaw Dwyer.

Since 1901 the population of London has increased 10.2 per cent. During the same period the population of Scotland increased about 5 per cent, while that of Ireland decreased 1.7 per cent. The British metropolis now contains only 1,000,000 fewer inhabitants than Scotland and Ireland combined. Seventy years ago Ireland contained nearly four times as many inhabitants as Scotland. Now Scotland has nearly 400,000 more inhabitants than Ireland. One notable feature of the emigration from Ireland is the fact that the female emigrants vastly outnumber the males. Formerly the reverse was the case.

The suffrage movement is gaining ground. A cooking school for young men has been started in New York.

Disorder, violence and rapine are rife all over Mexico. Many of the insurrecto bands have taken to robbery and plunder, paying no heed to the terms of settlement agreed upon or the proclamations of Madero and the provisional President, De la Bara holds the title, but not the authority of chief magistrate, and hence finds himself subject to a man whose power is not yet established, and whose following is largely made up of the criminal and predatory classes.

BARRED

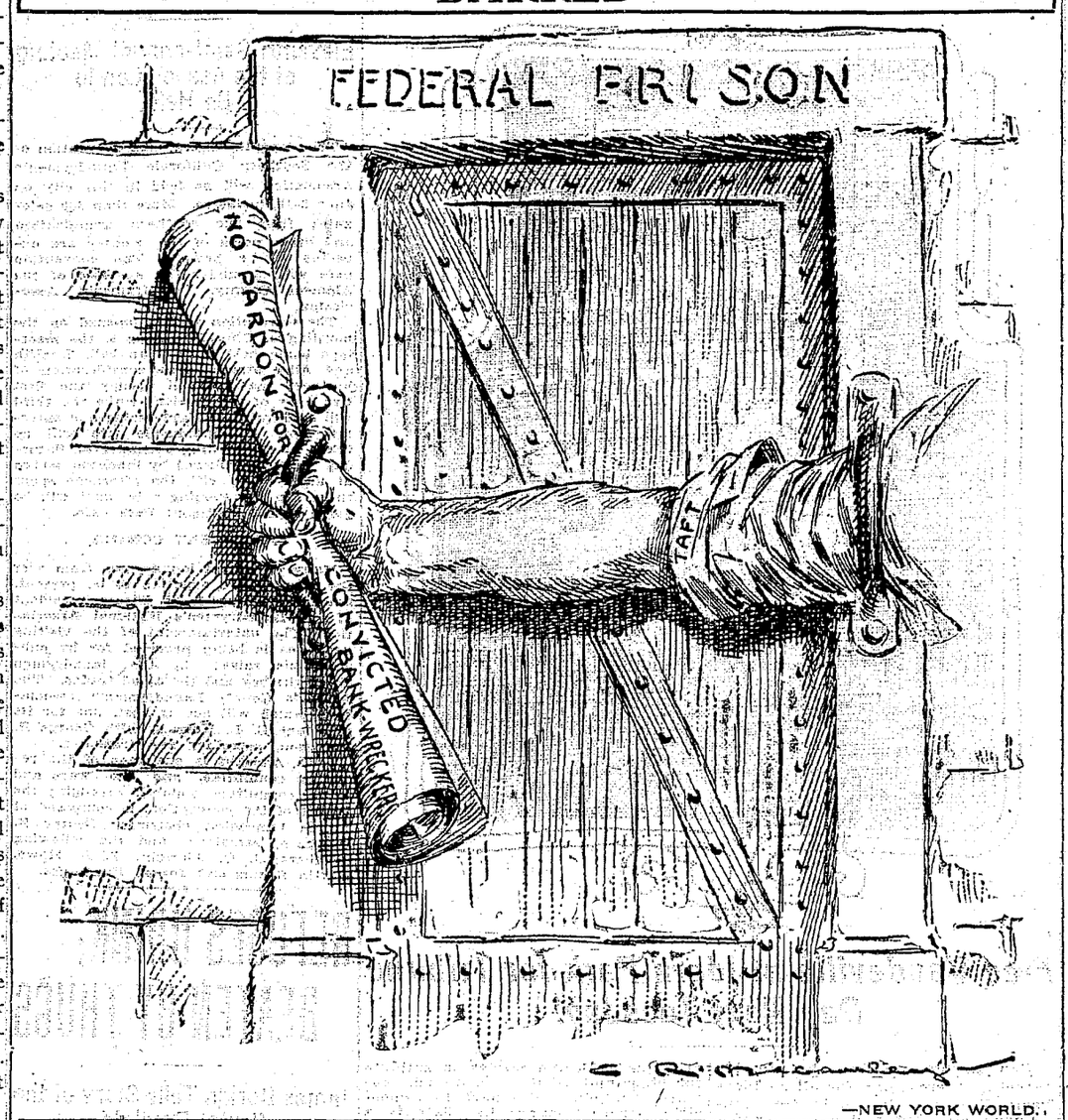

—NEW YORK WORLD.

GROWTH OF EXPORTATION

Exports from the United States in the fiscal year 1911 will probably exceed by about 800 million dollars the figures of last year, and cross the 2-billion-dollar line.

What are the principal causes in this enormous growth in exports in 1911 when compared with 1910? It is well known that in certain articles, such as wheat, flour, cattle, meats, and others of this class, exports of 1911 are less than those of earlier years.

The cause of so large a growth in certain articles as to overcome the loss in certain other articles and still create a gain over the figures of last year is chiefly the high price of cotton and the increased outward movement of manufactures. Exports of cotton for the 10 months ending with April show alone an increase of 143 million dollars over the corresponding months of last year, the total value of cotton exported in the 10 months ending April being 549 million dollars. Copper for the 9 months ending with March shows an increase of about 6 million dollars; automobiles, an increase from 6 1-3 million dollars to 9 3-4 million; cotton manufactures, 29 million dollars, against 23 million in the same months of last year; fruit 21 million dollars against 13 1-3 million in the same months of last year; machinery, 73 3-4 million dollars against 57 1-4 million in the same months of the prior year; while in many less important articles of manufacture a marked increase in total value and a marked percentage in gain is shown. Manufactures for use in manufacturing show a gain in exports from 200 million dollars in the 9 months ending with March, 1910, to 225 million in the corresponding months of 1911; and manufactures ready for consumption from 361 million dollars in the 9 months of 1910 to 431 million in the corresponding months of 1911. Manufactures ready for consumption show an increase of nearly 70 million dollars in the 9 months ending with March; and manufactures for further use in manufacturing, an increase of 25 million, during the same period.—Consular and Trade Reports.

Side Issues

GLOBE-TROTTERS PLUS.

A number of tourists were recently looking down the crater of Vesuvius. An American gentleman said to his companion:

"That looks a good deal like the infernal regions."

An English lady, overhearing the remark, said to another:

"Good gracious! How these Americans do travel!"—Lippincott's Magazine.

THOSE QUESTIONS.

"Had a puncture, my friend?"

The chauffeur looked up and swallowed his feelings with a huge gulp.

"No, sir" he replied, "I'm just changing the air in the tires. The other lot's worn out, you know."—Ideas.

CLEANING A CITY

Minneapolis is blazing a new trail. She has found out that no city that wants to be a clean city can neglect its garbage handling, and she has gone to work to set a pace for the rest of us. The real beauty of it, too, is that she has solved the garbage problem—or more nearly solved it than has anybody else, up to date. She may be said to stand first in the list of cities in America in the solution of the sanitary disposal of refuse, and other towns are sending delegations to inspect this garbage system. Winnipeg has already patterend after it.

Nearly four years ago this campaign to handle garbage without nuisance was started and today it is pronounced an unqualified success. No more are there foul, maggoty garbage cans and all because a city ordinance provides that every housewife shall drain the garbage of all moisture and wrap it in a paper before putting it in the can. This not only insures a clean can but the spaces between the paper allow the air to circulate, and keep the garbage from freezing and adhering to the can in cold seasons.

But this is only an important introduction to the story of the garbage system which is being adopted by a large city as a unit. When the garbage man comes around to collect his quota he finds a clean can, he is not faced with wet and dripping refuse and in cold weather he does not take a pick and batter the can in order to lift the frozen material. He merely loads the prepared garbage into a large steel box, somewhat resembling a bath tub, and which has 100 feet capacity. He hauls this to a central transfer station, where the tanks are lifted off the wagon truck by means of an electric hoist and placed upon flat cars which convey them to the crematory or disposal plant. A train of several cars soon reaches the crematory just outside the city, where the boxes are lifted from the cars by an electric hoist and dumped directly into the fire.—Technical World.

RHYMED STUFF

DUETTO.

(By Quintus Horatius Flaccus.)

HORACE:

What time my Lydia owned me lord
No Persian king had much on Horace;
And when you blew my bed and board
I was some sad, believe me, Mawruss.

LYDIA:

That time you loved no other She,
Before this Chloe person signed you.
I flourished like a green bay tree;
Now I'm the Girl You Left Behind You.

HORACE:

This Chloe dame that takes my eye
Has so peculiar an allurance
I would not hesitate to die
If she could cop my life insurance.

LYDIA:

Well, as for that, I know a gent
With whom it's some delight to daily.
With me he makes an awful dent;
I'd perish once or twice for Cally.

HORACE:

Suppose our former love should go
Into a new de luxe edition?
Suppose I tie a can to Chloe,
And let you play your old position?

LYDIA:

Why, then, you cork, you butterfly,
You sweet, philandering, perjured villain,
With you I'd love to live and die,
Tho' Cally boy wars twice is killin'.

—Chicago Tribune.

RUBBING IT IN.

The Departing Guest—Look here, you know. This is a bit thick. You charge for writing paper and I haven't used a bally scrap all the time I've been here.

The Proprietor—Ah, pardon, m'sieu. It is for the paper on which your bill is made out!—London Opinion.

THE UNRULY BIRTHDAY

Dispatches to the effect that the government's undertaking to control the Colorado river is "completed for this year" are misleading, inasmuch as they imply that the efforts of Colonel Ockerson, the supervising engineer selected for the work by President Taft, have been successful.

As a matter of fact, Colonel Ockerson's undertaking has ended in dismal failure. Possibly no other engineer could have done better, but the fact remains that practically all of the $1,000,000 appropriated by Congress for the purpose of throwing the Colorado back into its old channel is money lost. Instead of following the regular course to the gulf the river still flows into the low country to the southwest, through the Abejos, or Bee river—which river is merely a very ancient channel which once served the Colorado as it does now. The works thrown across the Bee channel by Colonel Ockerson stand, but the river has simply cut a channel around the structure, leaving it high and dry. Moreover, the expensive levees just constructed for miles along the banks of the river to support the Ockerson obstruction have been cut away to a considerable extent, and competent observers of the situation predict that the spring floods in the river will practically destroy these levees.

Congress will have to appropriate another $1,000,000, in all probability, if any hope is to attach to future efforts to control the river under the system proposed by the government's engineers.

Meanwhile, it appears that there is no immediate danger that the water will overflow into the Salton sea or endanger the Imperial valley ranches. The flood is now carried down the Bee channel into a wide, sunken area known as the "volcanic lakes." It will take a long time for the water level there to rise sufficiently to throw the flood into the Salton sea, and even then the outlet may be into the gulf instead of the Salton basin.

The practical danger which confronts the Imperiol ranchers this year is, that the Colorado, running as it does down the Bee channel, may "cut back" the bottom of the channel sufficiently to lower the level of the river at the point where the water is diverted into the canal system for the Imperial country, thus making it impossible to get water into the canal when the volume in the river falls below flood—Arizona Republican.

GLASGOW as DISTRIBUTING POINT

American manufacturers and exporters seeking to establish their products in British markets should not overlook the fact that Glasgow has exceptional advantages as a distributing center. The city proper has an area of 12,659 acres, with a population of 850,000. Commercially and industrially speaking, however, it has a much greater area and larger population than the above figures represent, as there are several large towns adjoining and apparently part of Glasgow, whose varied interests and industries are inseparably affected. It is the largest city in Scotland, and is nearer all the other large cities and towns in Scotland than any other city in the United Kingdom, and is much nearer the principal business centers in Ireland—Londonderry in the north, Belfast in the northeast, and Dublin in the middle—than London is.

Steamers carry goods and passengers daily, and sometimes twice daily, between Glasgow and Dublin; daily between Glasgow and Londonderry; and five times daily in summer and three in winter to Belfast. There is also a biweekly service to Waterford and the various large towns on the west and northwest of Ireland.

Glasgow is almost as near to Manchester as London is, and is nearer all the large cities in the north of England, such as DLiverpool, Preston, Carlisle, Newcastle, Sunderland, Shields, Middlesborough, etc. Glasgow, in fact, has water and rail communication to all parts of the United Kingdom, and water communication to all parts of the world.—Consular Reports.

SLUMP IN CORONATION PRICES

British greed appears to have killed the American goose that was counted on to lay a golden egg for London hotel and shopkeepers during the coronation ceremonies.

Hotel suites for $1000 a week and even a thousand guineas for the window privileges of a Pall Mall flat may be within the range of swollen fortunes, but the generally prohibitve scale of prices for accommodations has had the effect of frightening off the most profitable form of transatlantic patronage, that of the moderately well-to-do. London hotelkeepers appear indeed to have doubly overreached themselves by alienating American custom and rousing the resentment of their home patrons.

The discovery that even the American worm will turn under sufficient provocation should help to a better understanding of American traits by the English. Americans are careless about their sixpences and shillings, but they are constitutionally opposed to being "done," and there is a limit to their submission to extortion.

But after all, most Americans can live happily without seeing the coronation. It is a passing show at best. Tuft-hunters no doubt will be grieved to miss it, but for the rest there is the consolation that the price it would cost will procure a motor car or other more lasting means of pleasure.—New York World.

20 YEARS AGO IN OAKLAND

Specifications for the great boulevard work around Lake Merritt have been prepared by Engineers George F. Allardt, T. W. Morgan and F. W. Boardman, and undoubtedly they will be adopted as the lines upon which the work will proceed. Mayor Chapman has signed the ordinance appropriating $19,000 with which to begin the work.

City Wharfinger Houghton's report for May was filed today. The total earnings for the month were $542.15, of which $211.10 was for tolls and $305.45 for dockage.

G. H. Burns of Golden Gate was elected school trustee for the bay district yesterday.

J. B. McChesney has applied for the probate of the will of Ella J. Moe, who died in Chicago on January 6. Her property in Oakland consists of a house and lot on the corner of Harrison and Durant streets, valued at $12,000.

Public Administrator James Stanley has applied for letters of administration on the estate of John Roth, deceased, valued at $11,500. The children of the decedent reside in Hayward.

Clarke D. Pierce, Arthur D. Thompson and Eli S. Denison, representing the finance committee of the President Harrison reception, have a surplus on hand of $210 after paying all expenses. It will be turned over to the free clinic.

At the annual meeting of the stockholders of the Oakland Cab and Carriage Company, held yesterday, the following directors were elected: Eli S. Denison, Peter Pumyea, J. T. Carothers, R. F. Christ, B. Graves, J. H. Potter and F. H. Meyers. The reports of the company show that it has more business than it can conveniently handle.

B. P. Fisher of Twenty-third avenue has presented the reading room there with the understanding that the handsome bookcases be filled with books.

Patents have been issued to W. C. Evants of Oakland for a fruit pitter; to W. W. Slater, electrician of the Southern Pacific Company, for an airbrake system; and to W. H. Gutzman of Berkeley for a hinge sinker.

Mrs. Henry T. Scott, Miss Gertrude Champion, Miss Laura McKinstry and Miss Violet Whitney left on Saturday on their European tour.

Among the Oaklanders who have left on their summer vacations are the following: T. L. Barker, Mrs. W. S. Palmer, Robert Gardner, Mrs. C. F. Forest, G. W. Horton, R. P. Gleason, William Betts, Miss Kate McDaniel, L. Woodward, Alfred Eastland, Mrs. George W. Hume, Mrs. A. Howell, Miss M. Parsons, Dr. E. H. Pardee and family, Rev. W. W. Davis and family, Walter J. Mathews, D. F. L. Adams and family, H. B. Houghton, Rev. C. L. Miel, J. C. Newsom, Mrs. W. H. High Jr., Miss Lizzie Woodworth, Miss Vina Howland and Mr. and Mrs. E. L. Courtain.

Rev. John A. Emery has been elected rector of St. Peter's in San Francisco.

LEADING AMUSEMENTS

OAKLAND Orpheum
12th and CLAY STREETS.
Sunset Phone Oakland 711. Home Phone A-3333.
MATINEE EVERY DAY!
SUPERIOR VAUDEVILLE.
Howard Hickman & Bessie Barriscale, in "Disqualified;" Tom Waters; Robledillo; Wm. Gould, assisted by Hattie Lorraine; M. Golden and Russian Troubadours; Jones & Deely; J. Francis Dooley and Corinne Sayles; Daylight Motion Pictures; Last Week, W. H. Murphy & Blanche Nicholas in "From Zaza to Uncle Tom."
PRICES: Evenings—10c, 25c, 50c, 75c. Box Seats $1. Matinees (except Sundays and Holidays)—10c, 25c, 50c.

YE LIBERTY PLAY HOUSE
DIRECTION H. W. BISHOP
PHONES: OAK. 73; A 3073
ENTIRE HOUSE 25 AND 50¢
ALL PERFORMANCES
TONIGHT, POPULAR MATINEE TOMORROW—ANY SEAT 25c—TOMORROW NIGHT
Last Three Times of
AMERICA'S GREATEST PLAY
ARIZONA
BEST DRAMA OF THE WEST EVER WRITTEN
Monday Night—Opening of the Izetta Jewel Season—"Merely Mary Ann."

TODAY The Last TIMES
At The BELL
Salambos Weird Fire-Eaters

IDORA PARK
TELEGRAPH-52
ADMISSION 10¢
The place of ten thousand laughs, where a million dollars has been expended upon pleasure devices of every description.
Thirty Acres of Fun-Makers.
We Banish Gloom and Fatten Joy,
We Seal the Doom of Trouble.
The Sharpest Glides
The Steepest Slides
The Longest Rides
The greatest place to while away a few hours you've ever seen. Come to dinner.
Band Concerts Afternoons and Evenings.
SUNDAY—Grand Balloon Ascension and Parachute Jump.

GOSSIP FROM SAN FRANCISCO WEEKLIES

Wonderful Gowns and Jewels

At the recent court ball in London more jewels were worn and more elaborate gowns seen than at any time in the last century, a correspondent informs me. Queen Mary's corsage was like a breastplate of diamonds, and included the two immense stones, cut from the famous Cullinan diamond, which were worn as pendants. She also wore a high collar of diamonds. The German Empress wore a diamond crown, splendid pearl necklace and other diamond and pearl ornaments. All the men, with the sole exception of Ambassador Reid, were in uniform. Mrs. Ava Astor had a silver cloth gown fitting her figure like a glove, and only just open in wide tabs at the feet to show showers of gold fringes over soft frills of buttercup yellow chiffon. The effect was beautiful, and the idea was most daring. There were amber trimmings at the edge of her very low bodice; not so low, however, as she had been in the habit of wearing. She wore a diamond-pearl tiara of unique design in her gray hair. Amongst the most striking dresses was that of the Duchess of Ruxburghe (formerly May Goelet), who wore silver tissue, with heavy embroideries, and a pretty arrangement at the back of floating tulle, beginning in a point in the center of the gown and spreading away in fan fashion. She wore a magnificent all-around tiara of pear-shaped diamonds and a high trellis-work collar necklace composed of three huge diamond medallions. In the center of her forehead gleamed an enormous pear-shaped emerald, which only sees the light on big occasions. The Countess of Craven (nee Cornelia, daughter of Bradley Martin), wore pale primrose satin with an open coat of old gold lace, caught together in front with long gold cords and tassels. For jewels she wore her tiara and collar necklace of diamonds and turquoises. American women were among the best-dressed at the wonderful exhibition of clothes and jewels.—The Wasp.

California Singer Honored

Alice Nielson, the little San Francisco girl who graduated from the schoolroom to the operatic stage, and whose father formerly walked a beat swinging a club, has won new laurels in Europe, and has so delighted Puccini with her thrilling that he has offered her the title-role in his new opera, "Rosencavalier," which is to have its first presentation at Covent Garden in London in September. The leading role in the new Puccini opera is a page, and it is said that Miss Nielson is the only opera singer of note whose figure is slender enough to fill the boy's role satisfactorily. Aside from this splendid offer, the California songbird has signed contracts to appear this fall at the Metropolitan Opera House in New York, and later to appear in concert in this country. If the new opera is a success, it will be brought to America, with Miss Nielson in the title-role.—The Wasp.

It Was Not the Lawyer's Dog

As every one knows, the Kennel Club had, or almost had, a lawsuit. Harmony no longer existing, a local lawyer was hired, a very well known local lawyer, for, of course, in a matter of thoroughbreds, no other kind would do. As every one interested knows his name, we will state only that he is a mighty good fellow. When it came to settlement, he accepted, in place of fees, a dog. It was the best the Kennel Club could do. But they gave the dog with free hearts, saying nothing as to whom it formerly belonged. No recognized Kennel Club, of course, would steal. The lawyer, confident in his ownership, became quickly attached to the pup, which he taught to trail at his heels. He considered him a sort of an addition, or foot-note to his personality. But the other day, walking down Powell street, he suddenly felt a vacancy. With barkings of joy, the pup had taken flight toward a young lady standing ready to enter a limousine, who had called him. The lawyer slowly followed, wondering vaguely and with incipient enthusiasm as to what romantic adventure was about to dawn on him. But apparently the young lady was mostly interested in the dog. Calling him pet names, she caught him by the collar and ushered him into the car with her, casting at the same time a strange glance of anger and reproach at the lawyer. The car drove hastil yaway. The lawyer stood looking after it. Will the Kennel Club please explain?—News Letter.

Bachelors Eager for Quarters

The members of the Olympic Club will not be in their new home before the end of the year, but already the applications for rooms from bachelors who wish to live at the club are greatly in excess of the number of rooms that are to be provided. The club will be able to accommodate seventy of its members, and there are over a hundred looking forward to the pleasure of making their home in what will unquestionably be the most luxurious athletic club in the world. The prospect is one that is giving the directors some uneasiness. It has been suggested that premiums be called for, and one member has offered $2500 for first choice. I am told that the majority of the directors are against the premium proposal, and in favor of having the rooms chosen by lot.—Town Talk.

Popular Woman Recovering

Although local friends of Mrs. Bessie Riddell, who has been near death in Philadelphia, have been expecting to hear of her demise, letters received the other day state that she is now on the road to health, and that she will visit California as soon as she is able to travel. Mrs. Riddell was formerly Miss Bessie Tilden, daughter of the late Joseph Tilden, a prominent Bohemian clubman. The late Mrs. Tilden was Miss Julia Ford, cousin of Mrs. William Mayo Newhall and Mrs. Robert N. Graves. Mrs. Riddell went to Baltimore a couple of years ago to live with her sister, Mrs. O. E. Bidwell.—The Wasp.

The Prudishness of Mary

That Mary Garden of "Salome" fame should find our "turkey trot" and our "Texas Tommy" distasteful only goes to prove that in matters of taste one must always expect the unexpected. That Joe Redding who was her host on the occasion when she manifested her disapproval of these terpsichorean eccentricities was unfeignedly surprised by her prudishness only heightens the piquancy of the incident. Miss Garden, it seems, does not even believe in encouraging San Franciscan ways by quietly tolerating them. She holds that when the ways of San Francisco do not appeal the unsympathetic visitor should lodge a protest and she protested by running away. It was her privilege, I suppose. But still, I do not think that Miss Garden would have suffered any moral hurt by continuing as a spectator of the "turkey trot" or the "Texas Tommy." These dances are not really as bad as their names. When they are danced in a restaurant of general patronage like that very popular place to which Mr. Redding took Miss Garden, they do not transcend the bounds of discretion. Some soothsayers freely assert that within a year or so they will be introduced into our most exclusive ball rooms. In that event even MiMss Garden would not have the hardihood to object. When the waltz was still a novelty terrific philippics were launched against it. Readers will remember Byron's scathing poem. And yet Miss Garden waltzes.—Town Talk.

A Slam at Society

There are more ways than one of looking at Mary's surprising behavior. For instance, one may inspect it from the angle of its social significance. Did Mary intend to slam San Francisco society? Did she carefully enact her protest for the purpose of showing that she has small regard for our local aristocrats, devotees of the dance who thronged to her concerts and delighted in doing her honor? These are natural questions. If Mary liked our social leaders would she not smilingly acquiesce in their favorite diversions rather than imply that they are addicted to indecent behavior? It would seem so. Well, the "turkey trot" and the "Texas Tommy," dances that shock the unconventional prima donna, are enthusiastically acclaimed in society. It is not long since the veracious newspapers told us about a coterie of exclusives who hied them to the beach for the purpose of indulging in these dances. That was not an unique instance. Jimmy Phelan chaperoned another beach party for the same purpose. When Pavlowa went to the Barbary Coast to dance the "turkey trot" with Tartar zeal a number of our haughtiest men and matrons accompanied her and were proud to dance in her company. Maxine Elliott was taken to another Barbary Coast resort to see these dances and did not find it necessary to save her morals by hasty flight. And only a few nights after Mr. Redding's interrupted party I was in the same restaurant and saw Ernest Wiltsee with a party of ladies and gentlemen, all of whom did not scruple to dance the dances which so shocked contrary Mary. Surely if Ernest Wiltsee approves these dances they cannot be beyond the pale. Mr. Wiltsee is the close friend of John Hays Hammond, our embassador to the coronation, and should know what's what.—Town Talk.

Let Us Have an Investigation

However, there should be some definite settlement of the propriety of these dances. They have taken a strong hold on this community. San Francisco has become used to them. It may be that we have grown so used to them that we are blind to their evil tendencies. Why not have an investigation? Let us ascertain, once and for all, whether they are dances of seduction like the dance of the Seven Veils which Miss Garden has danced in "Salome" for the enravishment of a stage Herod. If they are as bad as they appeared to Miss Garden let them be anathoma. On the other hand, if—and here we could obtain interesting testimony from society men and women—if they are not as bad as they look to the unaccustomed eye, let us extend to them our approval, or at least our toleration. I hereby place in nomination the man who is best qualified to make this investigation in behalf of San Francisco. I refer to the Rev. Dr. Aked. Let him visit the interesting places where these dances flourish. Let him observe them closely. Let him study the men and women who dance them. Let him dance them himself and thereby discover whether the effect they produce is subjective or objective. Will Dr. Aked kindly receive this suggestion in the spirit which prompts it and get busy—Town Talk.

Thought to Please Judge

Police Judge Shortall, in his official capacity, is a man of trenchant tongue, but sometimes he meets his match. Not long ago (the dailies entirely overlooked this story) a young lody of pretty face and personality, of quick charm, was arrested for driving an auto faster than the rate set down in the statute. Being a very well known young lady, she was given an almost secret hearing. We are not exactly sure whether it took place in the regular police court chamber or not. Anyway, the arresting officer testified against her. A single newspaper man was present who had agreed to say nothing. Having heard the details of the charge, the Judge turned on the young lady with the complete majesty of the law in his bearing.

"Did you not know you were going too fast?" he inquired.

"Oh, perhaps," was the quick reply. "But I thought of you."

"Thought of me!"

"Yes; I thought the faster I showed myself the better you would like me."—News Letter.

'Twas Really In the Soup

Those who sat at luncheon at the St. Francis on Monday afternoon were exhilarated by the spectacle of a young society matron dashing wildly after the retreating form of a waiter and exclaiming: "My ear-ring! My ear-ring!" Most of the guests thought that the waiter had gently and surreptitiously tweaked her ear and had extracted therefrom a priceless bauble. Of course the captain stopped the waiter in what we all felt was a flight over the border beyond the force of extradition papers. But an innocent heart beat under that second-hand bosom, and the waiter turned an astonished gaze at the flushed Atlanta who gasped: "It must have fallen in the soup—I thought that I heard something drop," and while the waiter held the tray immovable, and the onlookers held their breath, the girl fished around in each soup plate, and finally striking the one from which she had nourished her spirit, she drew forth a long pendant earring, the diamonds still flashing in spite of the immersion in the still green waters of mock turtle soup.—News Letter.

Story of a Manikin

Before we move from hotels, let me tell you something that happened at another hotel. Of course, it's only in the funny paper that people put up at smart hotels, and then spend their days and nights trying to yank at both ends until they meet. Of course, no one in real life ever buys grape fruit at four for twenty-five cents, and prepares one in the room each morning instead of paying 25 cents for one order in the cafe. And the peculiar aroma of coffee that seems to steal through the cracks of 121, no, indeed, that isn't coffee, and the lady in there does not brew her own morning drink to keep down expenses.

While hotel keepers are the most unsuspicious people in the world, of course they have to keep a watchful eye trained on every nook and corner. Therefore, when a maid reported that she was positive that Mrs. So-and-So was entertaining a woman guest in her rooms, that she had been there a week, and no notification had been sent to the desk, the manager was non-plussed, for Mrs. So-and-So is a very wealthy woman, a liberal spender, who could never be accused of practicing anything of the aforementioned thrifty habits. But the maid insisted that she had seen the figure of a woman disappearing in a closet several times, and a waiter likewise testified that several times when he had served luncheon to her in her rooms, he, too, had seen the lady shut the closet door on a retreating figure. No; the luncheon tray did not give evidence of more than one participant, but that might easily be arranged by keeping extra cutlery in the room.

Of course, the management brought its super-insight and intelligence to bear on the situation, for a permanent resident must not be offended, particularly when that resident is a liberal spender. So the house detective was put on the case, and ordered to tie discretion firmly about his neck. But the lady felt suspicion in the air, and flatly asked what it was all about. Then she made the manager, the detective, the house-maid and the waiter form into line, and she marched them into her apartment that they might be presented to "Mrs. Wiggs."

From the closet she produced a manikin dressed in a smart afternoon gown. "I made it myself," she proudly maintained. "I call the figure 'Mrs. Wiggs,' because when I first began to sew, I thought the things would probably be cabbage-patch styles. I've stayed home almost every day this week, but I'm proud of my work—just think, last month I hardly knew how to thread a needle. Now I'm grateful to that clerk, who practically forced me to buy Mrs. Wiggs, and I'm never going to be without her."—News Letter.

A Wife's Revenge

This is not an anecdote of our most exclusive society, but it concerns a young married couple who are pretty well known and it is a tale with a moral, so I take pleasure in placing it before my readers. The hubby in the case has shown a disposition to chafe at the restraints of married life and has expressed his growing restlessness by remaining away from home for lengthy intervals with increasing frequency. Quite recently he stayed away for three days and the better part of the three nights, thereby exceeding the bounds of the most charitable wifely consideration. On the third night wifey made up her mind that if hubby returned before morning it would be fitting to receive him with emphatic demonstrations of her state of mind. So at ten o'clock she attired herself in a dressing robe, armed with a rolling pin and took up her station in a comfortable armchair just within the entrance of the flat. It was a long and uninspiring vigil and when the cuckoo had chirped the morning hour of three she gave up watch and retired to her bedroom. What was her surprise to find hubby tucked beneath the covers and sleeping the sleep of innocence. He had somehow or other anticipated wifey's strategy and had sneaked in by the back way shortly after midnight. Wifey vindicated her superior generalship by falling upon his unresisting form and thrashing him soundly with the plebian rolling pin. The moral of this story is, Never execute a flank movement when the enemy controls the heavy artillery.—Town Talk.

Tevis' New Home

One of the most artistic homes in California will be the Tevis mansion at Bakersfield, which is now well under way. Mrs. William S. Tevis left for Bakersfield last week to inspect the work. The new home is of the Italian style of architecture, with great wide balconies and verandas supported by columns, the general style being typically suited to the tropical climate of that part of the State. The gardens are laid out in the formal Italian style, making a most attractive view. The old house has been removed to another corner of the estate and fitted up for temporary use.—The Wasp.

Sarah in Sacramento

Who were the Sacramento society women who attempted to storm Sarah Bernhardt in the sacred seclusion of her special train and met with a rebuff which sent them packing in red-cheeked indignation? There is a writer on the Sacramento Bee who knows but refuses to tell. However the story is so good that it brooks anonymity. The divine Sarah played a one-night stand at the Clunie Theater and during her brief stay in the capital spent her time between the theater and her private car in the railroad yards. A certain coterie of society women resolved to ignore the usual formalities and visit her there without waiting to be bidden. The Bee writer tells what happened, as follows: What they expected to do if she admitted them to her regal presence is not in the record. They might have contemplated trying out their French on her, or they might have regarded themselves only as mere pilgrims, heroine worshipers, who would kow-tow before the actress just because she happened to be Sarah. Anyway, they hiked down to the freight yards, all dressed to kill and ready to practice any arts of bluff or persuasion on Sarah's bodyguard in order to get admitted to her society. But there was no admittance. There was no outward sign of life. Perhaps Sarah had seen them coming! This looked like a rebuke. What would they do? They got their heads together and held a little council of war. One of them should knock at the door to see if milady was home—or aboard. Mrs. G——, who is known for her temerity in bearding lions in their dens, said she'd dare. She dared, all right. But simultaneously with her knock in went a curtain at one of Sarah's windows—shoved up by no other hand than her own, revealing her in all her—what? Beauty, divinity, graciousness—no. No—in her leonine, fishwifely meanness. She made faces at the pilgrims, stuck out her tongue at them—and it's a long one, too—and all but put the thumb of her spread hand against the tip of her patrician nose as a means of emphasizing by that most expressive gesture in the language of signs her supremest contempt. She had suddenly become the fiend incarnate, a very viper in human form, who shoots our her fangs to frighten intruders upon her nest. To say the pilgrims were astonished is only stating it. They were all but knocked out by this single Witch of Endor, struck speechless, flabbergasted! Slowly their wits came back to them and then they fled, saying to themselves, "Never again, never again." But they didn't need to say anything. They'll never get another chance.—Town Talk.

Our Vanishing Aquarium

The herd of seals that visits the rocks near the Cliff House seems doomed to extinction. And though those seals are as great an attraction as anything else peculiar to San Francisco nobody appears to care a tinker's imprecation how soon they become nothing more than a memory. Years ago the seal rocks were scarcely ever deserted. Even in the breeding season a few seals were to be found basking in the sun almost every day. Now there are times when for weeks no seals are to be seen. The most plausible explanation of their disappearance is that they are frightened away by the target practice of the coast artillery. When the big guns are brought into practice the herd vanishes. As it would probably would be just as convenient to have target practice during the breeding season as any other, it might not be considered unreasonable to suggest to the War Department that some consideration be shown the nerves of the timid amphibians. This is a matter that certainly involves a question of public policy. To the seals we are indebted for a wonderful aquatic spectacle, and it is certainly to our interest to preserve that great natural aquarium at our doors. As I have said, it is in danger of extinction, and the chief reason is the fish trust. Every little while in the early hours of the morning the herd is attacked by fishermen with rifles. There are men at the beach who will gladly give their service to the State and guarantee to protect the seals from the fishermen. All they desire is the authority to do so.—Town Talk.

Attractive Menlo Home

One of the most attractive homes in Menlo will be the Richard Girvin's new mansion which is now well under way on the site of the old home, which burned about a year ago. The home will cost more than $100,000, and will be artistic both inside and out. They have been living at Del Monte pending the completion of their new home. During her stay at Del Monte Miss Lee Girvin has become quite expert at golf, and is also noted as an equestrienne of considerable skill.—The Wasp.

The End of a Romance

The domestic difficulties of the Douglas Frys have occupied society for two weeks and friends of the young couple are awaiting the outcome. Sympathy of many people is for young Mrs. Fry, who is prostrated over the sad ending of her romance. Since the sensational double marriage of Dolly McGavin and Fry last year the young bride has devoted herself to her home. They lived in an apartment in Van Ness avenue and practiced a rigid economy, which she very cheerfully met. Mrs. R. D. Fry, the young husband's grandmother, had previously given him a liberal allowance but her disapproval of the runaway match was shown in her discontinuance of it. A few weeks ago the McGavins secured a good position for their son-in-law and it was believed there would be smooth sailing for the pair. The break was unexpected, and none was more stunned by it than the young wife herself when her husband without warning one night announced his intention of leaving the house never to return. He waited long enough to call a taxicab for his wife and send her in hysterics to her parents.—Town Talk.

Art of Sending Flowers

"Mary, Mary, quite contrary, how does your garden grow?" queried a critic, glancing around Mary Garden's apartment that was all abloom with the choicest flowers California puts forth. Orchids were there in endless variety, violets, roses, carnations and even the jolly field flowers. The imagination conjures up visions of gallant beaux offering flowers at the altar of the beauteous Mary.

But pouff! Mary herself dispels the vision, as frankly as a modern society woman blows a cigarette ring through the perfumed air. "These flowers were mostly sent by the management; they do that sort of thing so that you interviewers will be impressed with our popularity!"

Oh, fearless honesty, oh, naive confession! Miss Garden would probably lie like a gentleman for a friend, but a silly little pretense like that is not in her code. Which reminds me of the pretenses that the orchid vogue has encouraged. The flower has acquired a heart significance, though it is a showy blossom that does not in the least suggest heart qualities. But in the smart set, poor indeed is the suitor who does not send his divinity a daily offering of orchids, and the constant wearing of the bouquet is a token that a girl is being rushed even if she isn't engaged.

Of course, most girls like to be rushed, and are not at all averse to giving outward evidence of the blissful sought-after state. So there have coem about many pretenses that in the final analysis are pathetic. For example, the fond mother who realized that her daughter wasn't "getting on," and fearing that the girl's spirits would droop, and that she would give up and pigeon-hole herself a failure, the mother had a corsage of orchids sent daily from an anonymous admirer. They lifted the daughter on tiptoe of excitement; her girl friends envied her a real secret romance, and in time orchids began to arrive from genuine admirers, for it is an axiom that let the word go forth that some one is buzzing around a pot of honey, and the other bees will come swarming. Of course, it was a girl friend who discovered that the mother was the unknown lover, but by the time the envious had broken off a petal from the orchid plot, the daughter was engaged to an eligible.

There have been any number of proved cases of girls sending flowers to themselves and endeavoring to wear them with the attached air of a favorite of Cupid's. However, the "bluff" will only work for a short time, for somehow the other girls soon realize that there is "nothing doing." Fancy any girl wearing self-presented flowers with the same air that Mary Keeney wears the half-dozen or more orchids that her fiance, Talbot Walker, sends her daily.—News Letter.

Every Rose Has a Thorn

Here is a lovely Garden story, vouched for by a principal in the pretty comedy. A well-known clubman sent Mary an enormous box of flowers and Mary rang up an old friend, and told her that she was sending the flowers on to her. A few minutes after the box arrived the grateful recipient rang up the singer and shided her for such generosity. "Oh, you should have at least opened the box," she remonstrated. "They are the most wonderful American Beauties that I have ever seen." "Well, enjoy them," counseled Miss Garden.

Ding-a-ling, ten minutes later. Miss Garden at the telephone. Voice at other end: "Why Mary, I've just found a long poem addressed to you at the bottom of the box!"

"Every rose has its thorns," Mary laughed.

"Shall I send you the poem?"

"No, the thorns go with the roses, dear," and Mary hung up, and I hope that poet never casts his eyes on these unkind words.—News Letter.

Affinities Bring Divorce

The divorce granted to John Douglass de Forest, a wealthy broker, in New York recently, has a San Francisco end which lends additional interest to the case. Mrs. Esther Evans de Forest came West for her health about a year ago. On the way West she met Dallet H. Wilson, a Los Angeles lawyer, and the two became fast friends. Mrs. de Forest wrote to her husband weekly, but prolonged her stay in the West until his suspicions were aroused. He had detectives report on his wife's actions. A sensation was the result when the detective reported that he had found Mrs. de Forest living with Wilson at the San Marco Hotel in this city. They were registered as Mr. and Mrs. Worthington. Wilson had an attractive wife living in Santa Barbara at the time. Mr. de Forest immediately sued for a divorce, alleging infidelity, which was granted last week. Mrs. Wilson left her Santa Barbara home and journeyed back to her mother's home in Baltimore, where she, too, sued for a divorce. The "Mr. and Mrs. Worthington" became quite well known in San Francisco, and the sensational revelation was a shock to a wide circle of friends which they had acquired.—The Wasp.

Betrothal Is Reported

The San Francisco colony in Paris is expecting the announcement of the engagement of Mrs. Pedar Bruguiere No. 2 and a French count, according to my correspondent. Mrs. Bruguiere was Maryan Andrews of San Jose. Dr. Bruguiere secured a divorce from her in Reno, and she married Stewart Denning, a New York stockbroker. This marriage was later annulled by the courts, when it was held that the Reno divorce was illegal. Mrs. Bruguiere is now in Paris, where she has been for some time. Her engagement has been rumored several times, but this time it appears to be genuine.

Other San Franciscans in Paris who are attracting much notice by their entertainments are Mr and Mrs. Spencer Eddy (Miss Lurline Spreckels). Princess Poniatowski, formerly Beth Sperry, has long been identified with European social life, but has been remaining in Paris longer than formerly.—The Wasp.

Dodges Affinities and Police

With police, private detectives and affinities on his trail, the life of Charles R. Drummond, son of the late millionaire tobacco merchant of St. Louis, is one round of excitement. From the time of his eviction from a Los Angeles hotel in company with his latest soulmate, Drummond, who then posed as "Dunbar," has been dodging sleuths. His San Francisco experience was no less exciting. When he was recognized at the St. Francis as the millionaire who is sought as a bigamist, he called his chauffeur and fled into the night. He has not been seen here since. Not only the police seek him, but a discarded soul-mate, I am told, is hot on his trail, and he fears her more than the sleuths. Drummond's experiences in the marriage and near-marriage line would read like a novel if put in print. While in Paris he was known as possessing more soul-mates than the average wealthy young American with nothing to do but spend money. Even Paris became too warm for him after a while, and he returned to America. When paroled from the jail sentence imposed on him for bigamy, he promised to avoid women, but the lure of the fair sex was stronger than his fear of jail, and as a result he has been dodging sleuths during his stay in the West. Although the police may relax their efforts, the discarded affinity trails along relentlessly. Poor Charlie!—The Wasp.

An Interesting Engagement

An engagement that will come as a pleasant surprise to their many friends is that of Miss Madge Cunningham, eldest daughter of Mr. and Mrs. George Loring Cunningham, and Clarence Edgar Todd. Miss Cunningham is a brilliant and attractive girl who graduated with high honors in the class of '07 from the University of California. Having little taste for society she turned her attention to the more serious side of life and although very young took a position as school teacher in Oakland which she filled with great credit to herself and to the admiration of the school board. Mr. Todd is a rising young lawyer associated with Albert H. Elliot. Mrs. Cunningham was formerly Miss Carrie Wheaton. She and her sister, Mrs. Lloyd Baldwin Sr. (Belle Wheaton) were well known in their girlhood days with the young set prominent at that time. Mrs. Lloyd Baldwin Sr. is today one of the leaders of the Suffrage League of this city. The wedding will take place at noon on Wednesday, June 7 at the First Unitarian Church, Rev. Bradford Leavitt officiating. Both bride and groom will be unattended and only immediate relatives will be present. Among these will be Mrs. Lloyd Baldwin Sr., Mr. and Mrs. Lloyd Baldwin Jr., Mr. and Mrs. Russell Selfridge (Grace Baldwin), Mr. and Mrs. Adelbert Adams Blackmer (Enid Cunningham), and Ralph Cunningham, the brother of the bride. After a wedding tour the bride and groom will reside in this city.—Town Talk.

Miss Crocker Ready for London

Among the last of San Francisco's social leaders to leave for the coronation will be Miss Jennie Crocker, who is to start from this city for the British capital June 6. Miss Crocker will have as her guest during the long trip Miss Lillian Goss, the pretty English girl, who is a niece of Mrs. Henry T. Scott, and who has been visiting here for the last year. Miss Goss has won many warm friends in California, and her departure will be regretted. Miss Crocker and Miss Goss are to leave in the Crocker private car. They will sail from New York at once, and on their arrival in London will be the guests of the Whitelaw Reids. Charles Templeton Crocker and his bride, formerly Miss Helen Irwin, will join Miss Crocker in London, where Mrs. William H. Crocker and her daughter Ethel are already. Miss Crocker will also meet Mrs. W. H. Bourn, Mrs. J. H. Bull and Miss Margery Bull, who were presented at court the other day. There is a large colony of San Franciscans in the British capital, who will warmly welcome Miss Crocker on her arrival. She is taking something like eighteen trunks of elaborate gowns, and the robe she will wear at the coronation will be elaborate enough to equal in beauty the others seen at the big pageant. Miss Goss' home is near Bristol, and after the coronation ceremonies and the elaborate social events which will follow, Miss Crocker will be Miss Goss' guest.—The Wasp.

Oakland's Ned Greenway

Willard T. Barton, Oakland's Ned Greenway, whose picture appears in this issue of The Wasp, has been appropriately likened to a composite of Ward McAllister and Beau Brummel, and he has lived up to his reputation. Aside from the social scepter which he wields in Alameda county, Willard is known for his love of the drama. Unlike Dick Hotaling, Willard prefers comedy to tragedy, and delights in the terpsichorean art, especially when there is singing involved, for Willard sings as well as he acts. Willard has been fond of the drama ever since he let out his first yell of defiance at the world in general in San Francisco thirty-two years ago. His infantile solos gradually developed in volume until he was placed on the stage by his schoolmates in their amateur theatricals. Willard was hampered from his infancy by a good-sized bank account which his father had made in the asphalt business in California. So he took to managing some of the society plays which are staged occasionally. In between times he is connected with the firm of J. C. Wilson & Co., in the stock and bond business. Willard went to school in San Francisco, and later attended school in the East. He returned West to enter the University of California, where he joined the B. K. E. Fraternity. He is a member of the Nile Club and the Claremont Country Club.—The Wasp.

Miss Estelle Fay to Wed

The engagement of Miss Estelle Fay to Lieutenant Kirby Crittenden, which was formally announced at a dinner given by Mrs. James Kelleher at her home on Thursday, is of considerable interest to San Franciscans, as the Fay family has been well known in this city for many years. Miss Fay's father, Philip S. Fay, was a prominent stockbroker in this city for many years, and her mother was a favorite in social circles. Her sister Maud Fay, has won fame on the operatic stage abroad, and has been prima donna at the Royal Opera House in Munich for several years. There are few singers better known in Continental Europe or more highly esteemed for their talents than she. Miss Maude Fay is a great favorite with German opera-goers, and her status in the profession is so high that when she was twice seen in the company of a royal prince recently the news was cabled at once to America that she was engaged to the young man. On one occasion, when the prima donna was observed with the prince, she was the member of a box party at a theater in Paris. The other occasion was when she formed one of a large dinner party given by the prince. The news of the engagement announcement astonished the German aristocracy, who are unused to such feats of journalistic enterprise in their own country. Miss Fay's brothers are prominent in the business life of San Francisco. Charles Fay was identified with the Hon. James D. Phelan in the management of Democratic affairs in San Francisco when Mr. Phelan controlled the government of San Francisco. Charles Fay is married, as are his brothers, Philip Fay and Stanley Fay. Lieutenant Kirby Barnes Crittenden, the fiance of Miss Estelle Fay, comes of a well-known and distinguished Southern family. He is a member of the University and Bohemian clubs. For the next two years he will be naval constructor at the Union Iron Works, and after that will have command of the new submarine the construction of which he is superintending. The wedding of Lieutenant Crittenden and Miss Fay will be an elaborate affair of this autumn. I hear that Miss Fay's engagement ring is a large sapphire set in Etruscan gold, and copied after her fiance's class ring.—The Wasp.

New Fashion In Trousers

Miss Gertrude Moran is one of the most promising young artists in black and white that at present inhabits these shores of California. She teaches at the Art Institute, and wears glasses divinely. But her glance is none the less penetrating and given to inspection. Her aptitude for lines, indeed, often gets her into queer corners, but her wit invariably gets her out. It is quite on a par with her capacity for reckoning human nature, and in this respect the young lady goes so far as to be able even to understand one Burleigh Davidson. Mr. Davidson is inaugurating a new fashion in trousers, which he thinks may be adopted generally if his particular pair does not wear out too soon. He had them on the other day when he met Miss Moran.

They are cut rather wide with a tendency to garner at the bottoms. They also stop a little too soon. He met Miss Moran in the afternoon lull on Market street. They stopped instinctively—she to gaze, or shall we say glance, at his trousers. Thel she asked in her abrupt, practical way:

"What are you wearing there?"

"I am illustrating a new style in trousers," returned Burleigh humbly.

"Oh," she breathed gaspingly, "I thought they might have been a pair of harem skirts."—News Letter.

Hula Charms Gathering

Although the daily papers devoted much space to describing the artistic and novel boxing match of lightweight champion Ad Wolgast before the society gathering in the home of Mr. and Mrs. Joseph Fredericks on Presidio Terrace, nothing was said regarding the chief attraction of the evening. This feature of the entertainment was not furnished by the fighters; it was given by the charming hostess herself, and created much more interest than the fistic bout. What was it? Why, it was a hula dance done by the pretty hostess and done in a manner that caused blase eyes to sparkle and brought a chorus of "Obs!" and "Ahs!" from the feminine contingent of the audience. The sinuous wriggles of the South Sea Islanders were all incorporated in the dance, as well as some movements of her own, and the combination was exceedingly effective. This was presented after the fighter and his sparring partner had been sent home, and when only the exclusive matrons who had been invited, along with their hubbies, were present. The dance proved the piece de resistance of the evening, and I am told that a number of prominent society women are now practicing the dance as exemplified by Mrs. Fredericks. Among the guests who were present at the fistic exhibition with its hula charms were Mrs. John Meyers, Dr. and Mrs. Scott Franklin; Miss Cecil Cowles, the society pianist, M. and Mme. Jules Cierfayt; Mrs. Ami Holbrook of New York and L. B. Johnson.—The Wasp.

The Oxnards at Redwood

Latest to join the millionaire colony down the peninsula are the Robert Oxnards, who have purchased a tract of ninety acres in the foothills back of Redwood City, where they propose to erect a mansion in keeping with the millions Oxnard has amassed in the beet sugar industry. Their home will command a sweeping view of the valley from its eminence at the top of the tallest hill in the tract, which includes the old Horace Hawes site which was one of the show places of the country forty years ago. This is Mrs. Nellie Oxnard's first venture down Burlingame-Hillsborough-San Mateo way. Mrs. Oxnard belongs to the Stetson family, being a daughter of the late James B. Stetson, street railway millionaire, who married the wealthy Mrs. Dean. Mrs. Oxnard's first husband was a foreigner.—Town Talk.

SUSPICIOUS OF STEEL DEAL

House Committee to Probe the Discrepancies in Testimony of Witnesses

Former President Roosevelt May Be Called to Tell Story

WASHINGTON, June 3.—Because of the marked discrepancies in the acounts of the absorption of the Tennessee Coal and Iron Company by the United States Steel Corporation in the *panicky days of 1907*, as given by John W. Gates and Elbert H. Gary, the Stanley "steel trust" committee of the House has determined that further light on that deal must be obtained and that every person who had anything to do with it should be examined. The committee is again considering the necessity of summoning *former* President Roosevelt and Secretary of State Root for verification of the conferences with Mesrs. Gary and Frick of the Tennessee transaction.

Chairman Stanley said today that the steel inquiry would be pushed forward as rapidly as possible, although no further hearings will be held until next Wednesday, when Gary, chairman of the steel corporation directorate, will continue his recital of organization and methods of operation. John Lambert of the Republic Iron and Steel Company also will be a witness on that day.

NEW YORK SESSIONS.

The committee is also considering the advisabilty of holding sessions in New York, where there are many witnesses and much material of the steel corporation which Gary told the committee it could have access to.

Today the commitee made a thorough examination of the testimony given yesterday by Gary and planned to summon many more witnesses suggested by the disclosures of the steel magnate. Lewis Cass Ledyard, the attorney for Oliver Payne of the Tennessee Coal and Iron Company, who Gary declared conducted the negotiations on behalf of Grant B. Schley for the sale of the Tennessee company, will be asked to appear in the near future.

An agreement was reached by the committee with R. V. Lindabury, counsel for the steel corporation, whereby at least two of the steel corporation's witnesses who have been summoned, will appear each day of the hearing until all have testified. Norman B. Ream, W. R. Dickson, Percival Roberts and James Gayley wefe excused yesterday, subject to call.

Large Lake Steamer Burns at the Docks

Buffalo Waterfront Scene of a $500,000 Blaze When Northwest Is Destroyed.

BUFFALO, N. Y., June 3.—The passenger steamship Northwest, owned by the Northern Steamship company, was burned early today at her dock. With her sister ship, the Northland, she was being prepared for the opening of the season of the Great Lakes June 21. The fire is supposed to have been caused by an explosion of oil. The loss is estimated at $500,000.

$50,000 a Year for Former Railroad Man

J. W. Kendrick Made Head of the Westinghouse Business in Europe.

DENVER, June 3.—J. W. Kendrick, who resigned recently as vice-president of the Santa Fe after many years of service with that company, is said to have accepted a position with the Westinghouse Airbrake Company as manager of that concern's European business with headquarters in London at a salary of $50,000 a year. Kendrick has been abroad the last four months.

Eight Oil Tanks Burn On Mississippi River

Quarter Million Damage Done to Property of Indiana Refining Company.

NEW ORLEANS, June 3.—Eight oil tanks of the Indian Refining Company several miles below this city on the Mississippi river, containing 30,000 barrels of gasoline and 2000 barrels of kerosene, valued at $250,000, were destroyed by fire last night and this morning. The fire was caused by lightning. At 6 o'clock the fire was still burning, but was under control.

17-Year Locust Invades N. Y. Town

Dreaded Pest Makes Its Appearance at Hastings-On-Hudson.

HASTINGS-ON--HUDSON, N. Y., June 3.—What local naturalists say is the 17-year locust is here in full force. Trees throughout the town are alive with the insects and the humming sound produced by the swarms can be heard in all parts of the village. The characteristic "W" is noticed at the tip of the insect's wings.

FRANK L. STARRETT RESIGNS OFFICE

Y. M. C. A. Secretary Forced by Nervous Breakdown to Give Up His Duties.

At a meeting of the board of directors of the Young Men's Christian Association, held at the association building last night, the resignation of General Secretary F. L. Starrett was accepted, and a call extended to B. B. Wilcox, State secretary or the California associations, to become the general secretary of the Oakland association.

At a former meeting of the trustees Starrett had been granted a leave of absence on account of ill-health. Instead of his condition improving, however, he has suffered a complete nervous collapse and is still confined to his home. His physician has advised an entire change of environment and as soon as his condition will permit he will probably move with his family to some quiet country retreat.

Starrett came to Oakland two years ago from Denver to look after the erection of the new Y. M. C. A. building and the organization of the work. He had just gone through a strenuous building movement there, and without any rest entered upon similar duties here. Last summer he was advised by his physicians to take a sea voyage, as he was then on the verge of a nervous collapse. He made a trip to Honolulu and seemed on his return to be in fair physical conditoin; but the relief was only temporary, and the strain of the opening of the building was more than his weakened constitution could stand. From the time that temporary quarters were occupied in the Maple Hall building Starrett has done a remarkable work with little equipment and against great odds.

B. B. Wilcox, to whom the call has been extended to succeed Starrett as general secretary, is recognized as one of the leading association officers in the country. He is well known to many businessmen of Oakland, having successfully conducted the campaign for the $225,000 with which the splendid new building was erected. Wilcox has been engaged in Y. M. C. A. work for nearly twenty years, and before coming to California eight years ago occupied important fields in Chicago and other cities of the Middle West.

He has been particularly successful in raising money for new buildings, and during the last eight years no less than ten new buildings have been erected, most of them through his efforts, including the cities of San Diego, Long Beach, Riverside, Los Angeles, Pasadena, Berkeley, *San Francisco and Oakland*. At the present time Wilcox is engaged ina half-million-dollar campaign with the Los Angeles association for additional stories to their present building and the erection of branch buildings.

In the meantime John Fechter, the assistant general secretary, will have charge of the local work, and the activities may be expected to continue without any break whatever.

TAFT'S REFUSAL TO BE PROBED

Congress Would Know What Become of $1600 of U. S. Money.

WASHINGTON, June 3.—President Taft's refusal to permit the submission to Congress of State Department records concerning the disposition of $1600 unaccounted for in connection with the expenditure of $850 for the painting of a portrait of former Secretary of State Day, will be presented to the House of Representatives for action.

Representative Hamlin of Missouri, chairman of the committee on State Department expenditures, is of the opinion that, while the State Department may have a secret fund for use in diplomatic exigencies, it is irregular for money appropriated for that purpose to be used otherwise.

COLLEGES COMPETE IN BALLOON RACE

"They're Up in the Air, Boys, Give 'Em the Yell"--Williams First.

NORTH ADAMS, Mass., June 3.—The intercollegiate balloon race between Williams, Dartmouth and the University of Pennsylvania started in a southwest breeze shortly after 3 o'clock today. The Williams balloon was the first in the air, followed eight minutes later by the Pennsylvania. Dartmouth sailed shortly before 3 p. m. Harvard did not compete.

Sale of N. Y. Hotel Brings $8,000,000

Victoria, Survivor of Night Life Hostelries, to Make Way for Business Building.

NEW YORK, June 3.—The Hotel Victoria, named in honor of Queen Victoria, and for many years after its erection the most elaborate of New York hostelries, is to be torn down within the next three years to make way for a twenty-story business building. The sale of the site at Broadway and Twenty-seventh street involved about $8,000,000.

The Victoria is the last survivor of the famous group of hotels about which the night life of the town centered, thirty years ago, including the Brunswick, the St. James and the Fifth Avenue.

ASSESSMENT PLAN FOR TUNNEL WORK BALKED

SAN FRANCISCO, June 3.—A judgment of the Superior Court that the city could build the Stockton street tunnel on the district assessment plan was reversed by the State Supreme Court yesterday. The higher tribunal held that the city must take the money from the general fund or create a bond issue.

The proponents of the Stockton street tunnel proposition will appear before the Board of Supervisors on Monday afternoon to advance a new theory for the building of the tunnel.

CALIFORNIA FOURTH IN BIG CONFERENCE MEET

State University Athletes Capture Four Points at First Stage of the Game; Missouri First

MINNEAPOLIS, June 3.—A heavy rain last night and this morning thoroughly soaked the track at Northrop field, where the eleventh annual field and track meet of the Western Intercollegiate Conference Athletic Association was held this afternoon.

Last year only the first three winners were credited with points, while this year a first will count for five points, a second for three, a third for two an fourth for one.

In the nineteen events 150 men, representing seventeen colleges and universities, were entered. Notre Dame, Chicago, *Illinois and Wisconsin* were picked as the most likely winners.

The results of the heats follow:

120-yards hurdles, first heat, three to qualify in each heat—First, Williams, Notre Dame; second, uarnstorm, Morningside; third, Beeson, California. Time, 16 1-5.

Second heat, 120-yard hurdles—First, Nicholson, Missouri; second, Richards, Purdue; third, Rohn, Wisconsin. Time, 15 3-5.

First heat 100-yard dash—First, Richards, Wisconsin; second, Wilson, Coe; third, Strauber, Chicago. Time, 10 3-5.

Second heat, 100yard dash: First, Wasson, Notre Dame; second, Vanstrum Minnesota; third, Earle, Chicago. Time, 10 1-5.

One mile run: First, Johnson, Missouri; second, Wood, California; third, Thorsen, Northwestern; fourth, Wsson, Purdue. Time, 4:27 4-5.

FINAL OF 440.

440-yard dash final heat: Davenport, Chicago, first; Bermond, Missouri, second; Corlis, Illinois, third; Hill, Minnesota, fourth. Time 49 2-5.

100-yard dash, final heat: First, Wasson, Notre Dame; second, Wilson, Coe; third, Straube, Chicago; fourth Earle, Chicago. Time 10 15 seconds.

Semi-finals, discuess throw: First, Roberts, Missouri; second, Stockton, Purdue; third, Frank, Minnesota; fourth, Belting, Illinois. Distance, 133 feet 10 1-4 inches.

120-yard hurdle, final heat: First, Nicholson Missouri; second, Williams, Notre Dame; third, Quarnstrom, Morningside; fourth, Beeson, California. Time, 15 seconds.

Points: Missouri 13; Chicago 8; Notre Dame 8; California 4; Coe 3; Illinois 2; Northwestern 2; Morningside 2; Purdue 1; Minnesota 1.

Discuss thrown finals: First, Roberts, Missouri; second, Stockton, Purdue; third, Frank, Minnesota; fourth, Belting, Illinois. Distance, 123 feet 10 1-4 inches.

220-yard dash first heat: First, Wilson Coe; second, Hill, Minnesota; third, Aspinwall, South Dakota. Time 23 4-5.

220-yard dash, second heat: First, Earle, *Chicago; second*, Wasson, Notre Dame. Time, 44 4-5 seconds.

220-yard dash, third heat: First, Straube, Chicago; second, Richards Wisconsin; third, Bergman, Notre Dame. Time, 23 1-5.

High jump, Beeson, California, and Nicholson, Missouri, tied for first; height 5 feet 9 7-8 inches; Johnson, Wisconsin; Peterson Minnesota; French, Kansas, and Merrill, Illinois, tied for third and fourth. The winners get four points each and other 3-4 of a point each.

FEARS TREATY IS SLAP AT GERMANY

Representative Hammill Calls On Secretary of State for Explanation.

WASHINGTON, June 3.—Inquiring whether the proposed American-British arbitration treaty is directed against Germany, Representative Hammill, of New Jersey has introduced a resolution in the House calling on the secretary of state for an explanation.

Hammill bases his demand on the alleged endorsement by United States Consul-General Griffiths of London of a recent speech in parliament by Sir Edward Grey, the minister for foreign affairs, in which the latter intimated strongly that such was the aim of the treaty proposed by President Taft. Hammill characterizes Mr. Griffiths' endorsement as "offensive to the majority of American citizens."

The foreign affairs committee has taken the resolution under consideration.

San Francisco Society

SAN FRANCISCO, June 3.—Society went today to Belvedere to witness marriage of Miss Anita Mailliard and Grenville Temple Bridgman at "La Quinta," the home of the bride's parents—Mr. and Mrs. John Ward Mulliard.

The Rev. Arch Perrin of the Church of the Advent performed the ceremony in a leafy bower on the slope adjoining the house. Miss Mailliard was gowned in the conventional white satin and tulle veil, and the attendants wore lingerie frocks and big, fluffy hats. Miss Marian Lee Mailliard, who will not make her debut for a season or two, was her sister's maid of honor, and Mrs. Effingham Sutton, a bride of ten days, was the matron of honor. The bridesmaids were Miss Louise McCormick, Miss Marian Zelle, Miss Leslie Page and Miss Dorothy Page.

Arthur Mitchell was the groom's best man.

An elaborate breakfast was served on the lawn and the wide veranda, surrounding the house was dotted with tables.

The Charles *Stetson Wheelers* leave next Monday for Vassar, where they are going to be present at the graduation of Miss Lilias Wheeler. After a short stop in New York they will sail for Europe, where they expect to spend two or more years traveling.

Mrs. Walter Bamburger entertained at a delightful luncheon yesterday at her country home at Fair Oaks. Mrs. M. Heilner and Mrs. A. Herberts of New York were among the guests.

Mrs. Gordon Blanding's many friends will be glad to hear that she is recovering rapidly from the effects of an operation for appendicitis that was performed last Monday at the Adler sanitarium.

Mr. and Mrs. William Gisner and family left today for their ranch in Napa county. Miss Helen Gisner will entertain her young friends at a series of house parties, and they are anticipating a most enjoyable summer.

Miss Jeanne Gallois will be the hostess at a theater party on Monday evening, June 19, in compliment to Miss Keeney and Talbot Walker. Later in the same week, Miss Florence Hopkins will preside at a similar affair in their honor.

Mrs. Chrystal Harrison is saying "good-bye" to her friends preparatory to her departure next week for Fort Scriven, Georgia, where she will visit her son, Lieutenant Ralph Harrison, U. S. A. Before returning to San Francisco in the late summer Mrs. Harrison will journey on to Cleveland, where she will be the guest of her sister, Mrs. Hickox.

Mrs. Lovell White has taken possession of "The Arches," her country home in Mill valley.

Mrs. Jerome Sommerfeld and little son will leave next week for San Jose and will spend several weeks at the Hotel Vendome. Her mother, Mrs. A. Brown, will join her later.

Mrs. John P. Wisser was the honored guest at an informal luncheon given yesterday by Mrs. Ira Haynes in Sausalito.

Mr. and Mrs. Robert Oxnard have returned from Woodside, where they have been visiting Mr. and Mrs. James A. Folger.

AEROPLANE BUILT BY ARMY IS SUCCESSFUL

SAN ANTONIO, Tex., June 3.—The first army aeroplane built in this country made two successful flights today at the drill grounds at Fort Sam Houston. Captain Paul W. Peck, under whose supervision the flyer was constructed, made both flights, the first lasting two minutes and the second seven.

JUVENILE COURT GRINDS SLOWLY

Youth Promises to Be Good and Will Be Placed With Mother.

Pleading for leniency, Joseph Tyler, a 17-year-old boy who had stolen a sum of money from one of the local establishments, appeared before Judge Everett J. Brown in the juvenile court yesterday afternoon. The father consented to permit the boy to remain in the home of his divorced wife.

Judge Brown severely reprimanded the boy, whom he threatened to sentence to one of the reform schools. Upon promising to obey his mother and remain at home in the evening, Judge Brown complied with the request made by the lad and stated that he could live with his mother for one month and if the father, who was awarded the custody of the child, is satisfied with the arrangement made by his former spouse, he will be allowed to dwell there indefinitely.

YOUTH ABANDONED.

George Henderson, an orphan who had been discovered recently wandering about the streets in West Oakland, was one of the most serious problems which Judge Brown had to untangle yesterday. The foster mother of George abandoned him and the woman who wanted to be his guardian did not have the proper home conditions, according to the judgment of the court. The boy was placed in charge of the probation officer and will remain in the Detention Home during the next week. He will probably be placed in an institution.

A number of cases were heard in Judge Harris' court owing to the large number of examinations on Judge Brown's docket.

FACTORIES BURNED IN BIG BATTLE

Mills Destroyed When Culiacan Succumbs On June 1.

TUCSON, Ariz., June 3.—In the fierce battle which preceded the fall of Cullacan, June 1, a large sugar factory, a cotton mill and considerable railroad property were destroyed, according to advices received here today.

Colonel Morelos, commanding the federals, is said to have deserted his men and to have fled from the town. At the time the message was sent the rebels had entered the city, but were being resisted by a small band of federals who had taken refuge in a church. The number of killed and wounded was not known.

Passengers arriving today from Sonora say that a band of Yaqui Indians, headed by a son of the noted Yaqui war chief Bule, were reported to be near Empalme at the time the train left Guayamas. Empalme is an important railroad city, the junction point for Guayamas.

150 PERSONS TO GO ON YOSEMITE EXCURSION

More than 150 Oaklanders, 90 per cent of whom are school teachers, will leave this city Monday morning for the Yosemite Valley with a special Santa Fe excursion, under the personal care of A. R. Penfield. The excursion is the first of several to be arranged by the railroad. It includes hotel and food expenses, and for that reason has attracted many from Oakland and San Francisco, as all trouble incident to camp life is eliminated. Headquarters will be established at Camp Curry. The excursionists will return June 14.

UNCOVER FORGOTTEN GRAVE

SANTA BARBARA, June 3.—A death forgotten was uncovered yesterday when laborers excavating in Oak avenue uncovered the grave of a little child. Three feet under the public highway, unmarked by headstone or monument, a tiny coffin, bearing a silver name plate this inscription: "Our Darling," stopped the picks and shovels of men digging a trench for a gas main in the Oak Park district. There was nothing to indicate the identity of the dead child, and it will be buried in the potter's field.

COTTON BROKERS MUST STAND LOSS

Court Says the Banks Are Not Responsible for Spurious Bills of Lading.

NEW YORK, June 3.—The cotton brokers have lost their test suit to make the banks pay losses the cotton firms suffered through spurious bills of lading issued by Knight, Yancey & Co., the bankrupt Southern cotton brokers. The appellate division here unanimously affirmed a decision setting aside a verdict for $89,910 in favor of the cotton exchange firm of Springs & Co. against the Hanover National Bank and ordering a new trial.

The court holds that banks discounting drafts or accepting them for payment do not "guarantee the genuineness of bills of lading attached to them as collateral security."

Springs & Co. paid a draft for the amount sued for, which was collected by the Hanover National Bank for Knight, Yancey & Co. with bills of lading attached, subsequently found to be fraudulent.

MEAT PACKERS CITE DECISION

Armour and Others Declare the Sherman Law Is Useless.

CHICAGO, June 3.—J. Ogden Armour and other meat packers, charged with conspiracy in restraint of trade, filed today in the United States District Court here written arguments reciting the recent Standard Oil and tobacco decisions as ground for a rehearing on a motion to quash the indictments in the meat cases.

According to the briefs, the new construction which the federal Supreme Court has given to the Sherman anti-trust law makes that statute too indefinite for enforcement in a criminal prosecution, and even if, the contrary were true, has rendered the indictments against the meat packers wholly insufficient.

DARING AVIATOR IS KNIGHTED BY KING

Andre Beaumont Honored for His 1300-Mile Flight.

ROME, June 3.—Frey, the German entrant in the Paris-to-Turin aviation race, who has been stalled at Pisa owing to the wrecking of his machine, left that city at 8:15 o'clock this morning for Rome, but was forced to descend at Maccarese, eight miles from here owing to the dense fog. It is expected he will resume his flight at 3 o'clock this afternoon.

Vidart this morning succeeded in repairing the wing of his aeroplane, broken by a landing at Cecina, about 35 miles from Pisa, and again ascended, flying in the direction of Rome, where he expects to arrive early this afternoon.

Frey came by automobile to Rome just before noon and after taking luncheon returned to Maccarese. King Victor Emmanuel today conferred knighthood on Andre Beaumont, who was the first contestant to reach the Italian capital, the end of the second stage of the 1300-mile flight, and who won a prize of $20,000.

Osteopaths Elect New Set of Officers

Berkeley Woman Named Vice-President at Close of the Convention.

LOS ANGELES, June 3.—The annual convention of the Osteopathic Association of California was closed today with the election of officers, as follows:

President, Dr. L. L. Haight, of Los Angeles; first vice-president, Dr. Martha Barmby, of Berkeley; second vice-president, Dr. Ella Ferguson; secretary, Dr. F. L. York, of San Francisco; treasurer, Dr. Lester R. Daniels; trustees, Dr. J. L. Adams, Dr. E. S. Merrill and Dr. D. C. Farnum.

PAINTER STABBED; TAILOR IS BLAMED

SAN FRANCISCO, June 3.—Jan Van'Derwerf, a painter residing at the Ocean Beach, was taken to the Central Emergency hospital early this morning suffering with two ugly stab wounds of the head.

The police were notified and Officer Cox, who investigated, arrested John Altes, a tailor of 236 Third street, and booked him for assault with a deadly weapon.

Van Derwerf asserts that he was in Bizzing's tailor shop, 250 Third street, and had a dispute with Altes, who stabbed him with a pair of scissors.

TOOLS, CLOTHING AND BICYCLE THIEVES' LOOT

Thefts reported to the Oakland police this morning are as follows:

J. R. Walwarth of 2838 Tenth street, West Berkeley, Frank P. Poulter of Emeryville, F. V. Lovejoy of 711 East Thirty-seventh street, C. P. Rumford, 266 Ayala, report the theft of tools from a job at Fifty-sixth and Grove streets, value $28.50.

R. A. Brown of 1605 Twenty-fourth avenue, overcoat valued at $20, taken from Lorin hall.

H. H. Haller of 1116 Thirty-fourth, bicycle valued at $10 stolen from Fourteenth and Clay streets.

ACCUSED AM NSTICKS TO HOLD-UP STORY

MINNEAPOLIS, Minn., June 3.—Accused of embezzling $14,000 of the funds of the University of Minnesota, J. N. Bren, for four years cashier and accountant of the institution and a trusted employe for ten years, is in the city jail at Minneapolis. He sticks to his story of a hold-up.

THREATEN LABOR TIE-UP IN NORTH

Vancouver Unions May Call a General Strike Monday Morning.

VANCOUVER, B. C., June 3.—If the threats of labor union leaders are made good Vancouver will be "tied up" on Monday morning. Today interest centers around the attitude of the employes of the British Columbia Electric Railway, who include street railway men and workmen employed at the single power and electric plant that supplies current for street cars and industries.

The two chief labor leaders, Pettipiece and McVety, have agreed to close all power and lighting and to stop the street cars, as well as cause all union workers in the city to quit. For two days the street railway men have been voting whether to strike or not. The result will be announced tomorrow. If they strike a serious situation will be created; if they do not the tieup will most likely be confined very largely to the building trades.

CARPENTERS' STRIKE.

The trouble started with a carpenters' strike. The men asked for $4.50 instead of $4 a day. The bosses offered $4.25, asserting that their contracts had been for the season on a $4 basis. But there were hundreds of workmen in town who were not unionists, and the day the strike started these non-union men were put on and the open shop was declared by a dozen big contractors. Hundreds more of men came in from Seattle. The bricklayers saved the situation for the bosses by staying at work.

Then the carpenters carried their admitted defeat to the labor council, consisting of 52 unions. The labor council agreed that there should be another strike, hoping that in the interval before June 5 the bosses would come to time and make concessions to take back the carpenters at a higher rate.

SUFFRAGETTES TO ADOPT POLITICS

Precinct Work and Methods to Be Used in the Fight.

Precinct work similar to that in vogue among the politicians will be inaugurated by the suffragists of this city, according to an announcement made at a special meeting of the College Equal Suffrage League held yesterday afternoon in the ey Route Inn. The session was called to order by Miss Anita Whitney, president of the league, and Miss Ethel Moore acted as chairman.

Dr. Adelaide Brown of San Francisco was the speaker. Her address was the inspiration for the proposed precinct and house to house campaign, which will soon be launched in this city.

"If our cause is righteous we will be able to do those things which we will not like to do to gain our ends," said Dr. Brown. "It is the inert mass of people we will have to go up against at the polls and to reach them we must resort to political methods."

The meeting was in the nature of a rally, preparatory to the public lecture to be delivered by Rev. Charles F. Aked, pastor of the First Congregational Church of San Francisco, in the Macdonough theater Thursday evening, June 15.

JAMES RAMONTI, 'NEWSY' FOR TRIBUNE, IS DEAD

James Ramonti, one of the most popular TRIBUNE newsboys, died at his home, 1002 Fifth street, yesterday afternoon. The lad, 19 years of age, was a victim of consumption and several weeks ago was sent to Phoenix, Arizona, from the proceeds of a benefit performance given at the Gaiety theater. At first the change of climate seemed to help the boy but later he suffered a relapse and was brought home a few days ago.

Ramonti sold papers for THE TRIBUNE for nearly five years. The remains will be interred at Mountain View Monday. The funeral services will take place at the late home. The pall bearers will be chosen from among the newsies who were his friends.

WATERBURY BARRED FROM MONDAY'S GAME

NEW YORK, June 3.—"Lawrence Waterbury is suffering from tonsilitis and may not be able to play in the game Monday."

This startling piece of news has been known and cast deep gloom upon the admirers of the American polo team, which defeated the British aggregation on Thursday in the first match of the international series. The doctors caring for Waterbury are said to have warned him not to participate in the second match Monday.

With Waterbury out of the line-up it means that the chances of the American players are lessened, although there are two substitutes ready to fill his position. They are Foxhall Keene and Malcolm Stevenson.

ATTACK FREIGHT RATES IN THE NORTHWEST

WASHINGTON, June 3.—Freight rates in the Northwest were attacked today before the Interstate Commerce Commission by *Minneapolis Traffic association*. The petition alleges that the general freight rates between Minneapolis and points in South Dakota and other points in the Northwest which take the same rates, are excessive and in some instances prohibitive.

FIVE SENTENCED FOR POLITICAL CONSPIRACY

PHILADELPHIA, June 3.—A police lieutenant, two sergeants and two Republican political workers were sentenced to one year's imprisonment by Judge Wilson on the charge of conspiring unlawfully to imprison two reform election workers at the November election for district attorney in 1909.

NEAR DEATH IN ROOM.

SAN FRANCISCO, June 3.—John Golden, a stevedore, who lives at 32 Octavia street, was found unconscious in his room at 6 o'clock this morning. Gas was flowing from partially open gas jets and it is evident that the man had retired and failed to completely turn off the lights, which were probably extinguished by a gust of wind. He is expected to recover.

WATER SYSTEM IS OFFERED PIEDMONT

Town in the Hills Seeks Better Supply; Will Fix Rates by July 1st.

PIEDMONT, June 3.—At the meeting of the Piedmont trustees last night the fight for a more adequate system to supply water for domestic use and for fire protection was continued. Dr. C. W. Schmidt, who is leading the fight for lower rates, declared that the Peoples Water Company had last year laid six-inch mains in Alameda and made other improvements in the Alameda division of the plant upon the assurance of the council that the rates would not be reduced.

George H. Wilhelm, chief engineer of the water company, had denied that any such agreement had been entered into by the water company and the City Council of Alameda, but Schmidt produced letters and documents to verify his statement.

Wilhelm stated that the corporation would do nothing toward the improvement of the Piedmont system, because such an investment under the present rates would bring the company only 1¾ per cent interest.

Wilhelm made a tentative offer of the Piedmont division of the Peoples Water Company to the town of Piedmont, stating that he believed the company's valuation of the Piedmont division, which is $480,000, might be reduced should the town desire to purchase it. The matter will be considered by a special committee of citizens.

Schmidt submitted to the water committee, composed of Trustees Waldron and Farr, an ordinance requiring the water company to make a report on the cost of maintaining and improving the system. Schmidt claims that under the present system the consumer pays for the laying of *mains and pipes*.

The water committee will recommend rates at the next meeting, and the ordinance will be passed at a special meeting before July 1.

TAFT ON WAY TO WINDY CITY

Declares He Is Full of Reciprocity and Talks of Nothing Else.

FORT WAYNE, Ind., June 3.—President Taft and his party passed through Fort Wayne this forenoon on the way to Chicago. The president appeared for a minute or two on the rear platform of his car and addressed a large crowd. The president said he was on his way to Chicago to speak on reciprocity.

"And I am so full of it," he continued "that I cannot talk of anything else. I regard it as one of the great steps for the improvement of business. The reciprocity bill embodies the principle that all profit cannot be on one side of the line all the time."

RECIPROCITY DAY.

CHICAGO, June 3. — This is "Canadian reciprocity day" in Chicago, a program under the auspices of the Western Economic Society extending the discussion of the subject through the whole day, concluding tonight with what is expected to be one of the most mportant *speeches made during* his term of office by President Taft.

Professor H. P. Willis of George Washington University opened the day with a talk on "Canadian Reciprocity and Commerce," and among the succeeding speakers were Professor E. V. Robinson of the University of Minnesota and Shaller Mathews, president of the society, who read a statement prepared by ex-Governor W. D. Hoard of Wisconsin.

FRAUD ORDER AGAINST HAIWEE OIL COMPANY

WASHINGTON, June 3.—"Fraudulently exaggerated" prospectuses have led to the issuance by Postmaster General Hitchcock of a mail fraud order against the Haiwee Pacific Oil Company of Oakland, Cal. This company, formerly known as the Roosevelt Oil Company, was investigated at President Roosevelt's direction in 1908, and soon discontinued the use of the name and picture of Roosevelt.

A report made by an investigator states that although no more than $4000 is required for preparing an oil well for operation, the company had collected by assessments on subscribers $150,000, of which $55,000 was used in one year for the traveling expenses of the secretary, C. Howard Merritt, and for other purposes.

Merritt was recently indicted, found guilty and sentenced to six months and $1000 fine, but on appeal he gained his liberty. The report to the postmaster general says the company was continuing its activity.

FIVE ENTRIES FOR NATIONAL AIR RACE

NEW YORK, June 3.—The Aero Club of America has thus far recorded five entries for the national race which will start at *Kansas City on July 10*. From the competitors two will be chosen to take part in the international cup race, which also starts from Kansas City, the date being October 15.

The entrants for the national race are: Million Population Club of St. Louis; Kansas City Aero Club (piloted by H. E. Honeywell); Aero Association of Topeka, Kan.; Lieutenant Frank B. Lahm and a New York entrant, whose identity has not been announced.

MEXICANS ON TRIP SHROUDED IN MYSTERY

LAREDO, Texas, June 3.—Jose Yves Limantout, former secretary of the treasury of Mexico, passed through here today en route to St. Louis. With him were Salvatore Madero and former governor of the federal district, William Landa y Escandon. The trip appeared to be conducted with much secrecy.

TAKAHASHI PROMOTED.

TOKIO, June 3.—Baron Takahashi has resigned the presidency of the Yokohama Specie Bank and has been appointed governor of the Bank of Japan. Count Mishima has been elected president of the Yokohama Specie Bank.

Sunday Topics in the Pulpits

WOMAN'S COLLEGE HEAD TO SPEAK

Dr. J. F. Goucher Will Talk of "The Sinai Peninsula" Tomorrow.

Rev. Clarence Maxfield will address the Men's Meeting Sunday afternoon at 4 o'clock in the Young Men's Christian Association Building, Twenty-first street and Telegraph avenue.

The Y. M. C. A. trio will furnish the music for the afternoon.

Dr. J. F. Goucher, president of the Woman's College of Baltimore, will give an illustrated lecture on "The Sinai Peninsula" before the members of the Eighth Avenue Methodist Episcopal Church tomorrow evening. The reproductions for the stereopticon slides were made from photographs taken while Dr. Goucher was traveling around the world. S. Earl Taylor, one of the enthusiastic workers of the Laymen's Missionary Movement, will describe the trip from Cairo to Jerusalem, following the route supposed to have been taken by the Israelites in leaving Egypt. Dr. Goucher and Earl Taylor made the voyage to-

CONGREGATIONAL.

First Congregational Church, Twelfth and Clay streets—Sermon by Rev. Nehemiah Boynton, D. D., moderator of the National Council of Congregational churches, at 11 a. m. and 7:30 p. m.

Plymouth Congregational Church, Piedmont avenue, near Moss avenue; Rev. Albert W. Palmer, minister—11 a. m., sermon by Rev. Hubert C. Herring, D. D., of New York City; 7:45 p. m., sermon by Rev. S. H. Woodrow, D. D., of Washington, D. C.

Two of the most distinguished Congregational ministers in the United States are to preach at Plymouth Church this Sunday. They have come to the coast to attend the annual meeting of the Congregational Home Missionary Society, which convenes next week in San Francisco. The morning sermon will be preached by Dr. Herring, who is national secretary for Congregational Home Missions in the United States, with headquarters at New York. Dr. Woodrow, who is pastor of the large First Congregational Church of Washington, D. C., will speak in the evening.

Pilgrim Congregational Church, Eighth avenue and East Fifteenth street; Rev. W. Elsworth Lawson, pastor—Children's Day will be celebrated in the morning. A beautiful service of songs and readings entitled "The Children and the Flowers," will be rendered. In the afternoon, at 5 o'clock, a vesper communion service will be held. There will be no evening service.

Fourth Congregational Church, Grove and Thirty-sixth streets; Rev. Benjamin L. Brittin, pastor—The pastor will conduct the morning service at 11 o'clock. The theme of the sermon will be "The Outer and the Inner Parts of a Christian Life." At 7:30 p. m. the address will be by Mr. H. A. Atkinson, secretary of the department of Labor and Social Service of the Congregational Church. Tuesday the Ladies' Aid Society will hold an all-day meeting. Sunday definite announcement will be made concerning the Sunday-school picnic. Friday evening Rev. F. S. Brush, under the auspices of the Ladies' Aid Society, will give an illustrated lecture, "The Spell of Italy."

Fruitvale Congregational Church, Fruitvale avenue and East Sixteenth street; Rev. Burton M. Palmer, pastor—11 a. m., sermon by Rev. E. R. Smith of Concord, New Hampshire; 7:45 p. m., "The Man's Part;" members of the Men's League officially invited; 6:45, Y. P. S. C. E.

BAPTIST.

Swedish Baptist Church; Rev. B. L. Carlton, pastor—Sunday-school, 9:45; the Philathea and Baraca Bible classes meet at this hour for Bible study. Morning service, 11 o'clock; Young People's meeting, 6 p. m.; evening service, 7:30; mid-week prayer meeting, Wednesday evening.

Calvary Baptist Church, West street, near Twelfth; Rev. Jay Pruden, minister—9:45 a. m., Bible school; 11 a. m., address by J. E. Travis, Bible school secretary for Northern California; 3:30 p. m., street services; 6:45 p. m., Young People; 7:45 p. m., Children's Day program in charge of committee: Mrs. M. P. Graves, Alfred W. Daven, Mrs. W. W. Cuniamond and L. E. Enos; 8 p. m., Monday, Bible school staff and choir; 8 p. m. Wednesday, prayer and praise; 2:30 p. m. Thursday, Ladies' Circle.

Tenth Avenue Baptist Church, corner Tenth avenue and East Fourteenth street; pastor, Rev. Orville Coats, residence, The Barrows, Eleventh and Oak—Preaching at 11 a. m. and 7:30 p. m.; morning subject, "Seeing a Man"; evening subject, "Salvation by Art." Sunday-school at 12:30 p. m., address on Sunday-school work by Rev. J. B. Travis, followed by lesson study; Baraca and Philathea classes; Baptist Young People's Union at 6:15 p. m.; mid-week service with comments on the Sunday-school lesson for the following Sunday, by the pastor, Wednesday, 7:45 p. m.

First Baptist Church, Jones and Telegraph avenue—9:45 a. m., Bible school and Baraca class; 11 a. m., Rev. R. M. Vaughan will preach, subject, "The Evolution of the English Bible," followed by communion service; 7:30 p. m., Rev. R. M. Vaughan will speak on the "Conquest of Fear."

EPISCOPAL.

St. Paul's church, Grand avenue, near Webster street; Rev. Alexander Allen, rector; Rev. R. Franklin Hart, curate—8 a. m., holy communion; 9:45 a. m., Sunday school; 11 a. m., litany sermon and holy communion; 5 p. m., vespers with address. Commencing tomorrow afternoon the Rev. R. Franklin Hart will deliver a series of addresses at the vespers on the general subject, "By Ways of Church History." The endeavor will be to see how various things that once expressed Christianity in some degree have been woven into the fiber of modern church life and work. The subjects follow: "The Hermits," June 4; "Christian Folklore," June 11; "The Monastics," June 18; "The Development of Liturgies," June 25; "The Patriots," July 2; "Church Architecture," July 9; "Christian Art," July 16; "Church Music," July 23.

Chapel of the Good Samaritan, Oak and Ninth streets; Rev. R. Franklin Hart, vicar—11 a. m., holy communion with sermon; at this service the Rev. Walter Ratcliffe will officiate; 2:30 p. m., Sunday school; 8 p. m., evensong with address by the vicar.

St. Andrew's Episcopal church, Twelfth and Magnolia streets, West Oakland; priest in charge, Rev. James Hulme—Matins, 11 a. m. and holy communion service; Tours in C; offertory, "God is a Spirit" (Bennett); evensong, 7:30 p. m.; Magnificat, Nunc Dimittis, Stainer, in B flat; anthem, "God is a Spirit" (Bennett); offertory, "O, for a Closer Walk With God" (Foster).

Trinity church Telegraph avenue and Twenty-ninth street; Rev. Clifton Macon, rector; Rev. F. A. Martyr, curate—Whitsunday services: 7:30 a. m., holy communion; 10 a. m., Sunday school; 11 a. m., litany, holy communion and sermon; subject, "The Comforter is Come"; 6 p. m., evening prayer and sermon; subject, "The Promise of the Father." The rector will preach at both services.

Holy Innocents' chapel, Shattuck avenue between Fifty-fourth and Fifty-fifth streets; Rev. F. A. Martyr, vicar—10 a. m., Sunday school; 11 a. m., morning prayer and sermon; 7:30 p. m., evening prayer and sermon. The vicar will preach at both services.

St. John's church, Eighth and Grove; Rev. Edgar F. Gee, rector—Whitsunday; holy communion, 7:45 a. m.; morning prayer and catchising, 10 a. m.; procession choral eucharist and sermon, 11 a. m.; choral evensong and sermon, 7:45 p. m.

PRESBYTERIAN.

Brooklyn Presbyterian church, Twelfth avenue and East Fifteenth street; Rev. D. K. Sanborne, pastor—Morning subject, "Like the Trees"; evening subject, "Children's Day." In the morning special sermon to young people by the pastor. At 7 p. m. children's day exercises by the Sunday school with short address by Rev. Arthur Hicks.

The First Presbyterian church, corner Fourteenth and Franklin streets; Rev. F. L. Goodspeed, D. D., pastor; W. A. Horn, assistant—Rev. J. Oscar Boyd, Ph. D., of Princeton will preach. 11 a. m., communion service and reception of new members; 7:30 p. m. sermon; subject, "The Challenger of Fools"; Bible school at 9:45; Chinese Bible school at 6:15 p. m.; Christian Endeavor at 6:15; mid-week service of prayer on Wednesday evening at 7:45, led by Dr. J. Oscar Boyd.

Union-Street Presbyterian church, Ellsworth L. Rich, pastor—9:45 a. m., Bible school; 11, morning worship; quarterly communion service; session meeting at 10:40 a. m.; 6:30 p. m., Y. P. S. C. E.; 7:45 p. m., preaching, "The Power of Moral Purpose" (Joseph in Egypt). This sermon is the second of a series on lessons from lives of Old Testament characters. 7:45 p. m. Wednesday, Bible study.

Centennial Presbyterian church, corner Twenty-fourth and Talcott avenues, East Oakland; Rev. Herbert E. Hays, pastor—Services at 11 a. m. and 7:30 p. m. Morning, children's day exercises, songs recitations and address; evening subject, "Satan's Lies—No. 5." Sunday school at 9:45 a. m.; Christian Endeavor at 6:30 p. m.; prayer meeting Wednesday at 7:45 p. m.

Emmanuel Presbyterian church, Forty-ninth street, two blocks east of Telegraph avenue; Rev. Alfred E. Street, pastor—Morning subject, "Why We Pray," followed by the communion service; evening subject, "John the Baptist"; Bible school, 9:45 a. m.; Junior Society, 3 p. m.; Christian Endeavor, 6:30 p. m.; teacher training, Tuesday, 8 p. m.; prayer meeting, Wednesday, 7:45 p. m. A "sox" social will be given by the Christian Endeavor on Friday evening June 9. Ng Poon Chew, recently returned from a visit to China, will speak the morning of June 11.

The ladies of the Fruitvale Presbyterian Church will give a garden party on the afternoon and evening of Monday, June 6, in Dr. Lowell's attractive grounds on Fruitvale avenue, opposite Montana street, in Fruitvale. A program will be given, consisting of recitations and music by local artists. Refreshments will be provided.

ST. MARY'S.

At the 11 a. m. high mass at St. Mary's, Eighth and Jefferson streets, the Oakland Conservatory of Music choir and orchestra will sing Haydn's Imperial Mass entire. At the offertory "Veni Creator" by Lahache. The orchestral prelude and interludes will be from the Lux Christe of Elgar and the postludes by Mercadante. The Rev. Father E. P. Dempsey will preach. In the evening at 7:45 rosary procession. The choir will sing Gloria Patris by Haydn, Schoepf, Gluck, Rossi and Gregory. Rev. Father Kennedy will preach. During the benediction the choir will render "O Salutaris" by Gounod and "Tantum Ergo" by Gluck.

UNITARIAN.

First Unitarian, corner Fourteenth and Castro; William Day Simonds, minister—Services at 11 a. m., 7:45 p. m.; morning, sermon for Fellowship Sunday, "That Outrageous Report—The President a Unitarian"; evening, stereopticon lecture by Professor Maynard Shipley; subject "The Wonders of the Heavens and the Romantic Story of the Comets."

LUTHERAN.

Zion's German Lutheran church, corner Twelfth and Myrtle streets; J. H. Theiss, pastor—Morning subject, "The Heavenly Gift of the Holy Ghost," 10:45 a. m.; evening, mission festival with sermon by the Rev. A. Brohm of Napa; Cal.; communion service at 10 a. m.

Athens Avenue Lutheran church, near San Pablo and Twenty-fifth street; E. S. Belgum, pastor—Services, 11 a. m. and 8 p. m.; Sunday school and Bible classes, 10 a. m.; Young People's Society, Wednesday evening at 8 o'clock. An elaborate program will be given and refreshments served.

St. Paul's English Lutheran church, Thirty-second and Linden streets; S. B. Hustuedt, pastor—Sunday school 10 a. m.; service, 11 a. m.

Our Savior Danish Lutheran church, East Fifteenth street and Second avenue; M. N. Andreasen, pastor—Sunday school, 10 a. m.; morning service with sermon, 11 o'clock; no evening service; Young People's Society, Thursday, 8 p. m.

METHODIST EPISCOPAL.

Grace Methodist Episcopal church, Market and Thirty-fourth streets; W. M. Pickard, pastor—Morning, children's day exercises and reception of new members; evening, "The Furious Driving of Jehu and Some Modern Furious Drivers."

Norwegian-Danish M. E. church, Twentieth between San Pablo and Telegraph avenues; Frank A. Scarvie pastor—Morning subject, "The Symbols and Results of the Spirit's Coming"; evening subject, "The Right and Wrong Use of Amusements"; Young People's devotional meeting, Sunday, 7 p. m.; general prayer meeting and Bible reading, Wednesday, 8 p. m.; young people's social meeting, with good program, Thursday, 8 p. m.

First Methodist Episcopal church, Fourteenth and Clay streets; George W. White, pastor; William C. Poole, assistant pastor—11 a. m. annual children's day address by the pastor and exercises by the Sunday school; 7:30 p. m., God's Fountain of Perpetual Youth," by the pastor.

The Eighth-Avenue Methodist Episcopal church, Eighth avenue and East Seventeenth street; Leon L. Loofbourow, minister—11 a. m., sacrament of the Lord's supper, preceded by a communion meditation by the pastor; 7:30 p. m., "With Moses in the Wilderness," an address illustrated by stereopticon views taken last year in the peninsula of Sinai.

Swedish M. E. church, Thirteenth and Market streets; A. E. Lind, pastor—Morning service at 11; evening service at 7:30. The pastor will preach both morning and evening; Sunday school, 10 a. m., young people's meeting, 6:30.

Melrose Methodist Episcopal church, Fifty-fourth and Wentworth avenues; Robertson Burley, pastor—Morning subject, "Feeding Five Thousand"; evening subject, "Forbidden Fruit"; Sunday school, 9:45 a. m. The first meeting of the newly organized Epworth League, 6:45 p. m.

Shattuck Avenue Methodist Episcopal Church, corner of Sixty-third street, Oakland; Rev. W. W. Case, D. D., pastor—The morning sermon will be preached by Rev. John C. Elkins of Allendale. The evening service will be conducted by young men of the Baraca class.

St. Philip's Church (Episcopal), Capp street and Nicol avenue, Fruitvale; Rev. Mardon D. Wilson, pastor—Whit-Sunday tomorrow; Sunday-school, 9:45 a. m.; full morning prayer with celebration of the holy communion at 11 a. m.; the second service will be omitted until August 1.

CHRISTIAN.

First Christian, Grand avenue and Webster street, one block east of the Key Route Inn; Rev. Thomas A. Boyer, pastor—Morning, "The Outer and the Inner Man"; evening, "The Things That Remain." The several organizations of the Modern Woodmen of America, together with the corresponding organizations of women the Royal Neighbors, from Alameda, Oakland and Berkeley, will attend the evening service in a body. Sunday school, 9:45 a. m.; Professor H. C. Ingram, superintendent; Loyal Sons, Loyal Daughters, Men's Club and the meeting of the M. M. C. at the Sunday school hour; Christian Endeavor, 6:30 p. m.

Several organizations of the Modern Woodmen of America in Oakland, Alameda and Berkeley, together with the corresponding organizations of women, the Royal Neighbors, are to attend the evening services of the First Christian church, Grand avenue and Webster street at which time Rev. Thomas A. Boyer, the pastor, will deliver the annual memorial address of the society.

Fruitvale Christian church, Fruitvale avenue and East Twenty-third street; R. L. McHatton, pastor—Morning subject, "Backsliding." In the evening the Sunday school will observe children's day with appropriate exercises. Sunday school, 9:45 a. m.; Christian Endeavor, 7 p. m.

CHRISTIAN SCIENCE.

First Church of Christ Scientist, Seventeenth and Franklin streets—Sunday services at 11 a. m. and 8 p. m.; subject, "God, the Only Cause and Creator"; Sunday school, 9:30 a. m.; Wednesday evening, testimonial meeting, 8 o'clock; reading room in the church edifice open from 12 m. to 4 p. m.

Christian Science reading room, 99 Bacon building, Twelfth and Washington streets; open week days from 9:30 a. m. to 9 p. m. (excepting Wednesday evening), from 7 to 9.

Second Church of Christ, Scientist, Friedberg hall, Forty-second street and Telegraph avenue—Sunday services at 11 a. m.; subject "God, the Only Cause and Creator"; Sunday school, 9:30 a. m.; Wednesday evening, testimonial meeting, 8 o'clock; free reading room at 4013 Telegraph avenue, open from 2 to 4:30 p. m., except Sundays and holidays.

Third Church of Christ, Scientist, Fruitvale Masonic temple, East Fourteenth street and Thirty-seventh avenue—Sunday services at 11 a. m.; subject, "God, the Only Cause and Creator"; Sunday school, 9:30 a. m.; Wednesday testimonial meeting, 8 p. m.; free reading room at 3222 East Fourteenth street, open from 2 to 4:30 p. m., also Saturdays from 7 to 9 p. m.

Fourth Church of Christ, Scientist, Washington hall, Sixth avenue and East Twelfth street—Sunday services at 11 a. m.; subject, "God, the Only Cause and Creator"; Sunday school, 9:30 a. m.; Wednesday evening, testimonial service 8 o'clock.

Christian Science Society of Elmhurst, Sunday services at I. O. O. F. hall, East Fourteenth street and Ninety-second avenue at 11 a. m.; subject, "God, the Only Cause and Creator"; Sunday school, 9:30 a. m.; Wednesday evening testimonial service, 8 p. m.; free reading room open daily except Sunday from 2 to 4:30, at East Fourteenth street, between Eighty-ninth and Ninetieth avenues.

THEOSOPHICAL SOCIETY.

Hamilton hall building, Thirteenth and Jefferson streets—Lecture Sunday evening, June 4, at 8 o'clock by C. Spurgeon Medhurst; subject, "The Religions of China."

VESPER SERVICES.

During the months of June and July the Young Women's Christian Association will hold its vesper services in Mosswood Park, at the corner of Broadway and Moss avenue. The general subject for the addresses will be "Through Nature to God." Every week a certain phase of the topic will be discussed by the laity, clergymen and prominent women of the association. The regular meeting of the Y. W. C. A. will be held tomorrow in Mosswood Park at 5 p. m., leader, Rev. A. W. Palmer, subject, "The Call of the Mountains."

ADVENT CHRISTIAN.

Advent Christian church, Thirty-third street, near West; H. W. Hewit, pastor—Sunday school, 9:45 a. m.; morning service, 11 o'clock; subject "Christian Fellowship"; communion and reception of new members; L. W. meeting, 6:30; evening service, 7:30; subject, "The Methods of God's Power."

UNITED BRETHREN.

United Brethren church, Thirty-fourth and Adeline streets; pastor, H. H. Haller—Sunday school, 9:45; 11 a. m., children's day, songs and recitation; class, 12 m.; Christian Endeavor, 6:30 p. m.; gospel song service, 7:30.

MISCELLANEOUS.

Divine Science services will be held at the West reading rooms, 719 Fourteenth streets, Sunday at 11 a. m. Address by Mrs. Helen Close.

First Spiritual church of Oakland, 819 Athens avenue, near San Pablo avenue—Sunday at 2:30 and 8 p. m. lecture and message by J. W. Preston, Mrs. J. N. Parsons and others; Tuesday, 2:30 p. m., test circle; Wednesday at 8 p. m., experience and test meeting.

Second Spiritual church, I. O. B. B. hall 214 San Pablo avenue, near Sixteenth street—Sunday service at 7:30 p. m.; messages by Mrs. Gorden; flower readings by Mrs. Gilman and Mrs. Hackley; Dr. R. A. Stitt will answer sealed questions; music by Mrs. Cyrus.

The First Temple of Spiritualism, Rice's institute, corner Seventeenth and San Pablo avenue—Sunday evening at 8 o'clock lecture by Mrs. Mary A. Wells, "How to Know Self"; assisted by prominent message-bearers of San Francisco and Oakland.

International Bible Students' Association on account of a class meeting with the San Francisco class in Odd Fellows' building there will be no Oakland meeting tomorrow.

At Juanita hall, 322 San Pablo avenue, corner Eighteenth street, Sunday, 2:30 p. m., conference; subject, "Mediumship," by Mrs. Tyler-Moulton Mrs. Rand and others. It will be followed by messages and life readings.

Trinity Spiritual church, Woodmen hall, 521 Twelfth street—Mrs. Cowell and Mrs. Beers, mediums, speak. Regular service with lecture and messages at 7:45 p. m.

The Household of God, at the house of prayer, 528 Seventeenth street—Sabbath services, 10:30; praises to God and testimony to Christ's power to save from sin; 2:30, a sermon by the pastor; evangelistic services at 7 p. m. A street meeting, corner of San Pablo avenue and Seventeenth street. Only two night services this week—Tuesday and Thursday.

The Fraternal Circle of Spiritualism, Lincoln hall, 470 Thirteenth street—Sunday at 2 p. m., will co-operate with all the Spiritualist societies of San Francisco and Oakland in holding a mass meeting. Interesting speakers and message-bearers of the two cities will participate. A special musical program will be given. A lunch will be served between 5 and 6 p. m. The regular evening service will be held at 8 o'clock. The Fraternal Circle and the Ladies' First Spiritual Aid Society of Oakland will serve the guests.

Spiritual Aid Society will hold meetings in Lincoln Hall, Thirteenth street, at 7:45 p. m., tomorrow. The following speakers and message-bearers will take part: Mrs. Addie McMillen, Dr. Ellis, Mrs. Amanda Smith, Mrs. Seamer, Mrs. Knatt and San Francisco talent; vocal and instrumental music.

MRS. R. R. JAMES, soloist in the Melrose Baptist Church.
—Arrowsmith, Photo.

Short Sermons for Busy Readers

"EVEN AS YOU AND I;" ONE GOD; ONE RACE

"God hath made of one blood every nation to dwell on all the face of the whole earth."

These words are from Paul's epoch-making sermon on Mars Hill. They were worthy of the place, the audience and the great apostle who uttered them.

Mars Hill—where the philosophers of the garden were wont to debate with the philosophers of the porch, where the epicurean held high conference with the stoic, where all Athens gathered on supreme occasions to listen to wisdom winged with eloquence.

Rev. W. D. Simonds.

The audience—chosen men from the keenest race intellectually God has yet made. And Paul in heart and brain worthy of the hour and the opportunity. Most sermons are as fragile of life as the leaf tossed by the autumn wind, a few are remembered by the generation who first heard them, and once in a thousand years perhaps a man may preach a sermon the world will long remember. Such was Paul's sermon on Mars Hill, and its central affirmation was the text, "God hath made of one blood every nation of men to dwell on all the face of the whole earth."

Here is an affirmation fol all time, a proclamation for all ages, and here is the God-ward side of that fundamental statement of science, the unity of humanity, the solidarity of the race.

THINGS THAT DIVIDE MEN.

The things that divide men are temporal. The forces that unite men are eternal. All that now separates races or classes, is either accidental, superficial or interchangeable. The superior man might just as well be the inferior, the wise ignorant, or the rich poor—with changed environment. Today is the brief season of Saxon domination, of white supremacy. Tomorrow the Slav or the tawny races of the east may rule the world.

White or brown or black, the human race is one race, and from that central fact no power on earth or in heaven can deliver us.

How much alike we all are despite our puny efforts to build race walls and establish class divisions.

From the eternal mystery of the past we flit across the narrow path of life to the eternal mystery of the beyond. All alike, not knowing whence we came, or whither we are going. Not a man of us, brown, black or white, knowing just why he is here.

ALIKE IN OUR IGNORANCE.

How alike we are in our ignorance, our weakness, our fears and our hopes. Infancy, childhood, youth, manhood, old age, death—its the same story, the same song and the same unbroken silence.

Nor is there such a continental difference between the good and the bad. The good man is by no means all good, nor is the bad man all bad. So far as morality goes we are a mixed breed, and strangely mixed at that.

Therefore, where all are weak let all be charitable. Where all sin it is meet that all study to be merciful. Where all suffer, all should follow the law of kindness.

"Even as you and I" is our brother, the criminal. A little stronger temptation came to him at a more opportune time, and he wasn't quite as well prepared to resist it, that is all.

"Even as you and I," the hero and martyr, for he was but a man—bone of our bone and blood of our blood. One God, one race, one brotherhood, now and forever.

William Day Simonds

(Rev. William Day Simonds is pastor of the First Unitarian Church, Fourteenth and Castro streets.

Best Pill For 60 years we have had perfect confidence in Ayer's Pills. We wish you to have this same confidence also. First of all, ask your doctor. Obtain his endorsement. He knows best. Then go ahead. J. C. Ayer Co., Lowell, Mass.

SUFFRAGISTS PLAN HOUSEBOAT TOUR

The First Vessel of Votes-for-Woman Navy to Go Into Commission.

ALBANY, N. Y., June 3.—The women suffragists will put the first vessel of their navy in commission this summer on the Erie Canal, if plans outlined by the Women's Political Union are carried out.

The vessel will be a houseboat and its invasion a peaceful one. From its decks the suffragists will flaunt the suffrage colors in huge pennants of violet and green or yellow and black, and will entertain large numbers of persons at tea in each city on their itinerary. Each town along the way will be papered with "Votes for Women," placards and campaign addresses will be made from the speakers' rostrum on the canalboat to listening crowds along the banks.

Mrs. Harriet Stanton Blatch of New York, president of the Women's Political Union, will command the expedition, which will start on June 15 and be ount for about two weeks.

WHITE RATS TO FIGHT MANAGERS

Threaten to Boycott Vaudeville Houses Employing Non-union Actors.

CHICAGO, June 3.—War between managers and the White Rats Actors' Union, which has been threatened for some time, is scheduled to begin on June 15. It is said that the union plans to boycott every vaudeville theater between Chicago and the Pacific Coast that employs non-union actors. Harry Mountford, international secretary of the union, issued the ultimatum to the managers yesterday and at the same time urged all non-union actors to immediately make application for membership in the union.

Ten weeks ago the "White Rats" offered to permit all non-union actors to join the union "without question, without objection and without criticism." The offer expires June 15. About 100 actors in Chicago have joined since the offer was made.

Kindly mention THE OAKLAND TRIBUNE when dealing with Advertisers. It will be appreciated.

THANKS

for the response given by secretaries of lodges to our suggestion about

Your Job Printing!

Lodges and Churches

will find the Oakland Tribune JOB PRINTING, PHOTO ENGRAVING and BINDERY DEPARTMENTS as thoroughly modern, moderate in price and ably managed as any on the coast.

Try Us for your next order. Our prices appeal and our work satisfies.

Phones Oakland 528 Home A 4151

Cor. 8th and Franklin

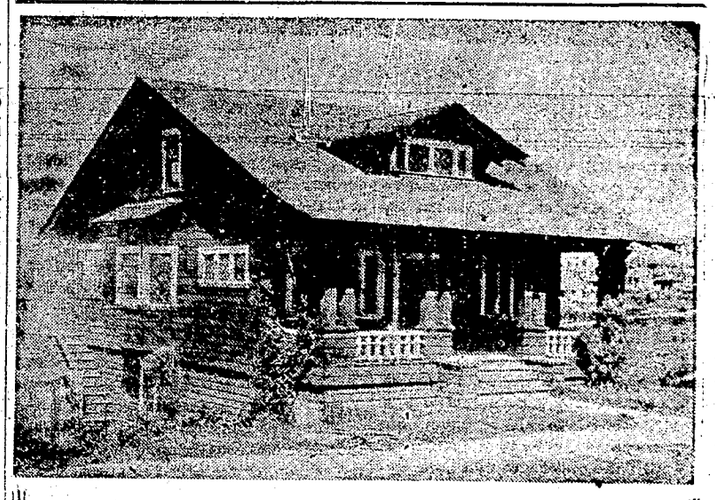

FOR SALE

This modern, five-room bungalow; lot 50x125. Price, $3,000; $200 cash, balance $25 a month. Also a number of other houses and bungalows located in Melrose Heights.

Melrose Heights is rapidly developing into one of the best suburban sections of Oakland. The new S. P. electric line passes directly through the tract. The Traction Company have recently secured a franchise which will also run the entire length of the tract.

The John C. Fremont High School, the Melrose Heights Grammar School and Mills College are all within a short walk of any lot on the tract. Every lot in Melrose Heights is on high sloping ground. Several of the houses we have here for sale have six, seven and eight rooms and are located on the famous Foothill Boulevard which passes through the tract.

There is no possible reason why you should continue to pay rent when you can buy a home so well located as this on such easy terms.

Take East 14th Street car line and get off at 50th Avenue, walk two blocks to the tract office, or telephone and let us take you out in one of our automobiles and show you this property. Going out with us places you under no obligation.

M. T. MINNEY
1259 BROADWAY

HOW IS YOUR LIVER?

ARE YOU TROUBLED WITH SICK HEADACHE, BILIOUSNESS, CRAMPS, INDIGESTION, DYSPEPSIA, MALARIA,

TRY Hostetters' Stomach Bitters

For 58 years it has given satisfaction in such cases and you'll find it just the medicine you need.

Protect Yourself! AT SODA FOUNTAINS OR ELSEWHERE Get the Original and Genuine HORLICK'S MALTED MILK "Others are Imitations" The Food Drink for All Ages RICH MILK, MALT GRAIN EXTRACT, IN POWDER Not in any Milk Trust Insist on "HORLICK'S" Take a package home

Save Money Avoid Pain

Teeth Extracted Without Pain

EASIEST AND BEST PAINLESS EXTRACTORS IN OAKLAND.
SPECIAL UNTIL JULY 1.

SET OF TEETH	$3.00
22K GOLD CROWNS	$2.00
GOLD FILLINGS	$1.00
SILVER FILLINGS	.50
BRIDGE WORK	$2.00

Teeth Extracted Free when teeth are ordered.
20-Year Guarantee with all work.

BOSTON DENTAL PARLORS
1155½ WASHINGTON ST.
HOURS—Week days, 9 to 9. Sundays, 10 to 2.

Golden West Hotel
Eighth and Franklin Streets
Tribune Building
Centrally located and only one block to all street and steam cars.
Elevator and Telephone Service.

Special Rates
to Permanent Guests.
All rooms sunny. Baths. Hot and cold water.
Phones: Oakland 9869; Home A1861.

THE MEDDLER

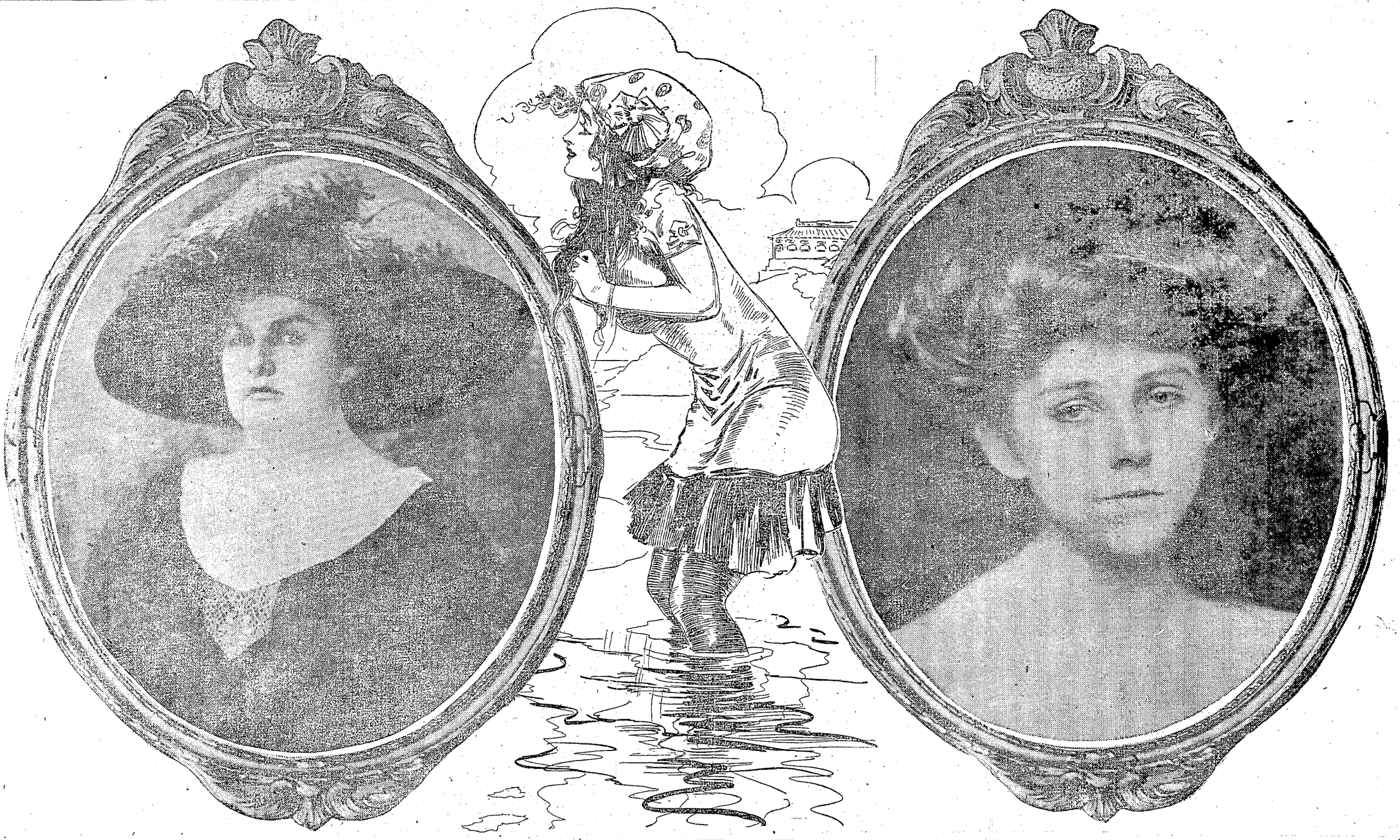

MISS HARRIET STONE, daughter of Mr. and Mrs. E. B. Stone of this city. —Bruguiere, Photo.

MISS HANNAH DU BOIS, a belle of the bay cities. —Francis Bruguiere, Photo.

THE week has been a busy one, since it presented so many dates of social interest, and the days have been of more than ordinary interest, crowded as they have been with teas, dinners, luncheons, card parties and weddings. Wednesday was indeed a busy day, with three large teas scheduled for almost the same hour on the same afternoon. It took a good deal of wise planning to go to all of them, but many women socially prominent achieved the difficult feat and appeared in the three drawing rooms on Wednesday afternoon. For it would never do to choose one hostess—to the exclusion of the other two.

And aside from social affairs every one is very busy—for town houses are being closed. There is much to do in opening the country places and the equipment for many weeks in the country must, of course, be a matter of care and judgment.

Hostesses everywhere are making up their lists of guests for the season, and that, too, is a matter of care. For one uncongenial guest can spoil the visit of all the others. One prominent hostess remembers with much sadness a certain week of last year. One of her guests remarked to all the others, "No, I never play bridge; it's such a waste of time."

Yet she herself sat on the porch all day long and crocheted impossible things that no one could possibly want. And every time the others played bridge they felt the wickedness of their deeds.

The country hostess has a grievance, and it is the same old grievance to which we have listened many a time and oft. Her guests put off answering her invitations till the very last moment. Before she leaves town the modern hostess has her summer schedule fairly well made out—that is, if her friends will answer and let her know immediately if they can accept her hospitality. And she ought to have a chance to fill their places in case they are obliged to regret.

The American public has grown so used to the telephone that it hates to write a letter, and if we are not careful writing will be a lost art.

Guests are asked for a certain length of time and are expected to arrive by a certain train and to leave also on a specified time, and the guests who choose to ignore all these regulations make things very difficult for a hostess who has planned to entertain as many guests as possible during the summer.

It takes patience to be an ideal country hostess these days and care and thought and good judgment are necessary in organizing a summer campaign.

So the early June days are full of activities ushering in as they do the great vacation holiday of the year.

MRS. G. L. CURTISS HOSPITABLE HOSTESS.

Mrs. Gilbert L. Curtiss was the hostess on Thursday afternoon at one of the most elaborately appointed teas of the season, and nearly 250 guests were most hospitably entertained in her East Oakland home. All her friends know that Mrs. Curtiss has a genius for artistic decoration and her home gave evidence of her talent, for it represented a beautiful bower of bloom.

A canvas awning from the gate to the front door made an aisle, bordered with wonderful flowers, and made a most imposing entrance. Lovely roses, with acacia and beautiful white gladioli lined the way, making a floral lane that was charming.

A bower of ferns was most artistic and here a stringed orchestra added to the festive scene.

The drawing-room was an exceedingly fine study, following a bright color scheme of pink. Balls of pink sweet peas were suspended from the ceiling with fine effect, and lovely pink roses added also a color note.

The dining-room was effectively done in yellow iris, and the breakfast room was a study in roses. In the large billiard room, where punch was served, there were also elaborate decorations, in effective acacia boughs.

Mrs. Curtiss was assisted in receiving her guests by her daughter, Mrs. Lawson Adams of San Francisco and Belvedere, and by the following hostesses:

Mrs. Frank Woodward	Mrs. Henry Miles Bull
Mrs. Minerva Sweeney	Mrs. William Schrock
Mrs. Richard Craft	Mrs. Walter Scott
Mrs. Elliott Davis	Mrs. L. L. Long.

In the receiving party were:

Mrs. Clement Bennett	Mrs. Francis Wright
Mrs. L. R. Ellert	Mrs. M. J. Laymance
Mrs. D. B. Hunter	Mrs. Percival Walker
Mrs. Wallace Pond	Mrs. Charles Wood.

A very charming group of girls assisted in entertaining the many guests of the afternoon. Among them were:

Miss Miriam Pond	Miss Grace Laymance
Miss Elizabeth Latham	Miss Hazel Laymance
Miss Helen Mehrmann	Miss Long of San Fran-
Miss Adele Scott	cisco.

HANDSOME GOWNS ARE SEEN AT PARTY.

It is the end of the season, nevertheless the gowns worn at the tea were so handsome as to call out universal comment. In fact gowns have never been more effective than they are now. They have such lovely color tones, and the jeweled embroidery is so wonderfully fascinating, so full of beautiful color effects.

Mrs. Curtiss looked extremely well, in a very artistic and very handsome Parisian gown. It was a superb creation of rare embroidered lace over chiffon, the lace embroidered in fine designs with fascinating iridescent beads. It was a gown of rare beauty, representing fine workmanship, and with it, Mrs. Curtiss wore pearl jewels, and a Grecian band of seed pearls was an ornament in her hair.

Mrs. Lawson Adams, who was Hazel Curtiss, is a most stunning young matron, and was one of the most beautiful girls in her school days at Mills' Seminary. She is very tall and slender, and the new styles in gowns are specially becoming to her. She made a charming picture receiving with her mother, and her gown was specially well designed. It was a creation in brocaded silk crepe in pale blue tones. The tunic effect of the over dress was beautifully trimmed in gold fringe, and there was gold embroidery in the corsage. Her ornaments were exquisite turquoise and diamonds.

All the members of the receiving party were very beautifully gowned. Mrs. Wallace Pond of San Francisco wore a most elaborate costume in lovely tones of lavender, and orchids, in lavender tones, added to the effect of the gown.

Among the most popular members of any receiving party is always, Mrs. J. Walter Scott, whose happy optimism is her rare charm, an optimism that is a perfect boon to her friends. A sense of humor is a great good gift of the fates, and it is Mrs. Scott's inheritance. She was beautifully gowned at the reception, and she looked extremely well in a creation of white satin, very elaborately trimmed in rare point lace. Her ornaments were diamonds.

Mrs. John F. Conners was among those who went on from the Curtiss reception to Mrs. Ghirardelli's "at home." She wore one of the most elaborate gowns seen at either of the teas, a very beautiful creation of black chiffon, most elaborately embroidered in iridescent beads, in a wonderfully artistic pattern. Her ornaments were pearls, and she wore a wide picture hat to match the gown, also in dark tones.

Mrs. M. J. Laymance wore a gown of black chiffon elaborately hand embroidered.

Mrs. Ernest Tanner (Pearl King) wore a most attractive tailor gown, in the new champagne tones.

MRS. PERCY WALKER STUDY IN PINK.

Mrs. Percy Walker, who was in the receiving party, was an exquisite study in pale pink chiffon, beautifully embroidered. The gown was in the very straight line effects and hobbled, and Mrs. Walker's hair was done in Greek style, and showed pearl ornaments.

Miss Adele Scott is a specially charming young girl, sincere and unaffected, and she wore a very pretty gown in tones of pale pink, daintily trimmed in lace.

Mrs. Robinson wore one of the handsomest gowns of the afternoon, of pale yellow satin, elaborately trimmed in lace. It was set off by superb cameo ornaments, and a wide hat trimmed in roses completed the costume.

Among interesting costumes at the tea were those worn by:

Miss Mollie Conners	Mrs. Francis Wright
Mrs. William High	Mrs. Edwin Boyes
Mrs. Joseph Kelly	Miss Helen Crane
Mrs. George Bornemann	Mrs. Mehrmann
Mrs. S. H. Buteau	Mrs. Laymance, Sr.
Miss Horton	Mrs. Richard Craft
Mrs. Oscar Luning	Mrs. Frank Deering
Mrs. William R. Davis	Mrs. Burns
Mrs. Charles Wood	Mrs. Howard Bray.

GHIRADELLI "AT HOME" ATTRACTIVE AFFAIR.

The "at home" given by Mrs. Louis Ghirardelli on Wednesday afternoon was most attractive in many ways, and was attended by many very representative people. The house was decorated in a charming and most original way. There were lovely roses everywhere, and in the hall great masses of brilliant blue iris struck a fine color tone.

The dining room called out many expressions of admiration, its decorations being planned along such original lines. The table represented a Yosemite effect, arranged in comment to Mrs. Jorgenson, whose home has been for so many years in Yosemite Valley. The table represented Yosemite Falls, and one saw the redwood trees, and the Indians that one always associates with the heart of wild mountain scenery.

Mrs. Ghirardelli was beautifully gowned in white lace, and many of the costumes of the afternoon were very elaborate.

Mrs. Ghirardelli entertained in honor of her sister, Mrs. Christian Jorgenson, and the following receiving party assisted her in entertaining her guests:

Mrs. T. C. Cushing	Miss May Coogan
Mrs. Willard Williamson	Miss Aimee Jorgenson
Mrs. T. C. Coogan	Mrs. Philena Wetmore
Mrs. Hugh Webster	Miss Carmen Sutton
Mrs. John Spring	Miss Carmen Ghirardelli
Mrs. Austin Richards	Miss Letty Barry
Miss Jessie Craig	Miss Alma Ghirardelli.

Mrs. Willard Williamson was a study in a gown of white embroidered crepe, with brilliant cerise trimming. And the new way in which she arranges her hair is most becoming to her brunette type.

Mrs. T. C. Coogan wore an elaborate gown of black lace, and Miss May Coogan was an attractive picture in a becoming gown in pale blue tones.

Mrs. Joseph Kelly wore an effective gown in tones of vivid blue, and Mrs. Cushing was beautifully gowned in pink chiffon.

Miss Amanda Smith wore one of the very notable costumes of the afternoon, in pink and silver gray. It was exceedingly well planned and very handsome.

Mrs. Charles Leonard Smith was most attractive, in a tailored gown, with one of those close fitting, picturesque little bonnets, so becoming to those fortunate enough to be able to wear them.

Other handsome gowns at the reception were those worn by:

Mrs. John Spring	Mrs. George Bornemann
Mrs. Robert Newell	Mrs. F. B. Dallum
Mrs. William High	Mrs. John F. Conners
Mrs. Tupper	Mrs. Charles Snook
Mrs. Weaver of San Francisco	Mrs. Hugh Webster
	Mrs. Bert S. Hubbard
Mrs. Bush Finnell	Mrs. Edward Walsh
The Misses Huff	Mrs. John Louis Lohse
Mrs. Charles Lovell	Miss Carmen Sutton.

Delightful refreshments were served, and a stringed orchestra, playing exceptionally good selections, added to the gayety of the successful "at home."

WEDDINGS OF WEEK NOTABLE FOR NUMBER.

It would take a volume, which might be entitled "Romances of the Hour," to faithfully chronicle the weddings of the week. There are never very many weddings in May, June being the favored season, and a great many social dates this month center around the weddings. And the brides-elect seemed to have been very partial to Thursday of this week, for many notable weddings were scheduled for that day.

On Wednesday evening Mr. John D. Fletcher and Miss Jessie Clark were married. The bride is the eldest daughter of Mr. and Mrs. Frederick Clark of Berkeley, her father being a cousin of Mrs. Hearst. The Clarks have had for some years a delightful home in North Berkeley, where they have been near neighbors of the Benjamin Ide Wheelers.

The bride is a very pretty and attractive girl, of the blonde type, with lovely coloring. She spent some time at the Spence School in the East, and was formerly a pupil of Miss Morison's School across the bay. John Fletcher is a graduate of the University of California, and he was for some time secretary to Professor Morse Stephens, whom he accompanied to Spain.

Mrs. Frederick Clark arrived from the East last week, bringing Miss Mildred Clark who spent last year at the Spence School in New York. She also chaperoned to the coast, Miss Leslie Miller, the bright young daughter of Mr. and Mrs. C. O. G. Miller. The Clark home in Berkeley has a picturesque study in decoration, the bride having chosen pink for her wedding color. The house was very beautifully decorated, and the altar in the drawing room, before which the ceremony was performed, was specially attractive. It carried an exceedingly fine arrangement of Ascension lilies.

The girls in the wedding party were all so attractive that the bridal procession was full of grace and dignity. The bridesmaids were Miss Mildred Clark and Miss Evelyn Fletcher, and the matron of honor, Mrs. W. G. Macdonald.

The bride was charming, and her gown was planned along exquisite lines. It was of white chiffon over satin, and beautifully trimmed in Duchesse lace.

Mrs. W. G. Macdonald, the matron of honor, was in pink chiffon over satin, and she carried a large bouquet of pale pink flowers.

Miss Clark and Miss Fletcher were also gowned in pink chiffon, and they carried effective bouquets of pink sweet peas.

The wedding ceremony was performed by Rev. Mr. Fletcher, father of the groom, and later in the evening a supper was served, after which Mr. and Mrs. Fletcher departed on their wedding trip.

Among the guests invited to the wedding were: Mrs. Hearst, Mr. and Mrs. Richard Clark, President and Mrs. Wheeler, Miss Maud Branscombe, Mr. Orrin Peck, Mr. and Mrs. Frederick Sanborn, Professor Morse Stephens, Mr. Frank Wilson, Mr. and Mrs. Raymond Wilson. The wedding list included guests from Oakland, Berkeley, San Francisco, and from Alameda, where the Clarks formerly made their home, and the wedding called together some of the most representative families around the bay.

OLIPHANT-CHAPMAN WEDDING, WEDNESDAY.

Another wedding set for the same evening was that of David Oliphant and Miss Fay Chapman, which took place at the residence of the bride's aunt, Mrs. Florence E. Wells, on Montecito avenue.

The engagement of the young people was a very romantic one, since both attended the Horton School for many years, both graduating from that well known school, and both going on to the University. The bride is a graduate of the University, and David Oliphant has just graduated from the Hastings College of Law. All the bride's attendants were her school girl friends in Horton School days, girls who had spent years from the primary grades through High School work together. These are the friendships that are lasting and sincere, and they added a happy note, to an unusually romantic wedding.

The matron of honor was Mrs. Roy Baker, and the maid of honor was Miss Florence Treadwell, whose engagement was recently announced.

Mrs. John Trainor (pretty Bessie Coghill) came up from Los Angeles to be one of the attendants, and another member of the wedding party was Mrs. Charles Firebaugh, formerly Miss Vita Vincent.

The bridesmaids were Miss Abbie Oliphant, Miss Katherine Barnes, Miss Florence Burrell, and Miss Alice Hoyt, all graduates of the Horton School.

Mrs. Wells' home on Montecito avenue was beautifully decorated in honor of the wedding of her niece, and the bridal color of white was well represented in white sweet peas, lovely bride gladioli, and Ascension lilies. The bride's gown was of white satin, and all the girls of the wedding party were in white, and they carried artistic baskets of pink sweet peas, tied in blue ribbon.

The ceremony was performed under a wedding bower of June roses, and nearly two hundred guests were invited to this wedding, for which elaborate preparations were made:

Mr. and Mrs. David Oliphant have gone South on a wedding trip, and on their return they will make their home in this city.

The bride is a charming girl, whose sweet disposition has won for her many friends, and the good wishes

SOCIETY NEWS of the WEEK

MISS MARION LALLEY, fiancee of Lewis L. Durkee of Alameda. —Francis Bruguiere, Photo.

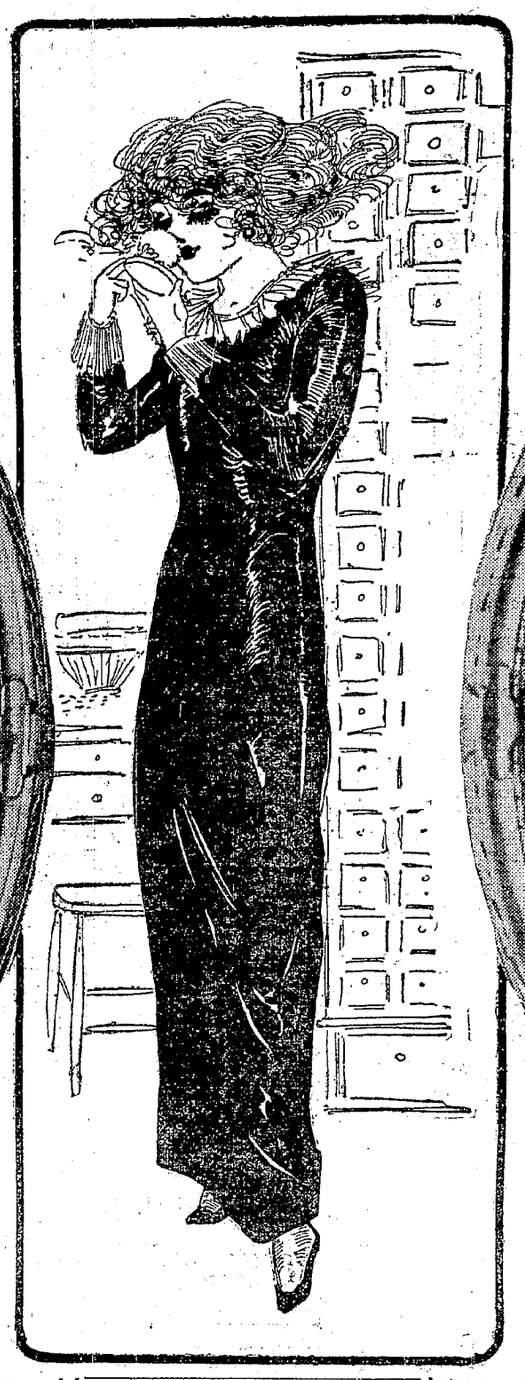

MISS EILEEN McCURRIE, who has announced her engagement to Ed H. Dickinson. Scharz, Photo.

they offered for her future happiness were most sincere.

MR. AND MRS. BUTTERS SAIL FOR EUROPE.

Already there are many departures to chronicle, for the summer exodus has set in, in real earnest.

Mr. and Mrs. Charles Butters sailed on the Mauretania last week, and they are planning to remain abroad several months. They will be in London for Coronation festivities, and as they have known the Hammonds since South African days, they will no doubt be included in many important social dates.

Miss Minnie Houghton is planning to spend the summer in the East, and she will be the guest of her sister, Mrs. Morgan Bulkley, in the latter's Connecticut home.

Hon. Morgan Bulkley has been governor of Connecticut, and he now represents his state in the United States Senate.

Mrs. Bulkley was formerly Miss Fannie Houghton, one of the belles of Oakland's pioneer days.

SPEND VACATION DAYS IN HONOLULU.

Mr. and Mrs. Edgar Bishop are spending part of the early summer in Honolulu, where they are the guests of Bishop's sister, Mrs. Allen, who has a most beautiful home in the islands.

Doctor and Mrs. Harry Alderson (Cordelia Bishop) will occupy the Bishop home at Ben Lomond this summer, and their week-end parties promise to be very delightful affairs.

LEAVE FOR EAST BY WAY OF PANAMA.

Mrs. Gerberding, and her daughter Beatrice, are leaving for the East next week, going by way of Panama. They expect to be away two years, as Miss Gerberding is to attend the Spence School in New York City.

Mrs. Gerberding, who is an aunt of Mrs. Egbert Stone, will be greatly missed, as she has been a popular hostess in many social affairs across the bay. She is devoted to the suffrage cause and has given it assistance wherever she could.

MOUNTAIN HOMES ARE BEING REOPENED.

One by one, the many homes in the Santa Cruz mountains are being opened, and the summer activities are already beginning. Mr. and Mrs. William High go to Brookdale on Monday, and they will spend several weeks at their home there. Ralph High, who was yell leader at the University of California last year, is with the University Glee Club in the East this summer.

Mr. John Smith left on Thursday, to open "Dixie," the attractive bungalow of the Smiths at Boulder Creek. Mrs. Smith and the children will join him on Monday, and the family will spend the next two months out of town.

WALKERS TO SPEND TIME AT LOS GATOS.

The Percy Walkers have taken a delightful bungalow at Los Gatos, and they will spend a large part of the summer in that delightful mountain town. It already has a large Oakland contingent, and among well known people who are quite content with life there are: Mr. and Mrs. Frank Brigham, Mr. and Mrs. Robert Knight, Mrs. Lloyd Rawlings, Miss Jane Rawlings, Mr. and Mrs. William Shiels (Elsie Bennet), and Mr. and Mrs. A. L. White.

KAPPA GIRLS PLAN TRIP TO ISLANDS.

A bright party of Kappa Kappa Gamma girls are planning a delightful vacation trip in the Hawaiian Islands. They will be chaperoned by Mrs. Elizabeth Witter, and will sail on the Sierra. They will go directly to Honolulu, and they may possibly go to Hilo to visit the great volcano of Manna Loa.

In the party is Miss Anita Crellin, the very charming young daughter of the Arthur Crellins.

NICHOLSONS LEAVE FOR NORTHERN CITY.

Paymaster and Mrs. Richworth Nicholson have gone to Seattle, where Paymaster Nicholson has been assigned to duty. Mrs. Nicholson's departure will be much regretted, for she has made many friends during her stay in this city. She spent the winter at the home of Mrs. Nicholson senior, and was one of the most popular of the younger matrons of the smart set.

The Richworth Nicholsons will spend the entire summer in the north.

MRS. VICTOR METCALF RAPIDLY RECOVERING.

Mrs. Victor Metcalf, who has been seriously ill, is rapidly recovering, and is planning to leave for the country in the near future. Mrs. Metcalf was stricken with typhoid fever, and her illness was a source of much worry to her relatives.

MRS. OSCAR LONG TO GO SOUTH.

Mrs. Oscar Long leaves next week for Santa Barbara, taking with her her two attractive young daughters, the Misses Amy and Sally Long. They are going directly to "Miramar" that attractive suburb of Santa Barbara, where the Requas have taken a cottage this summer. Mrs. Isaac Requa will go to Santa Barbara in a few days.

The Mark Requas have also decided to spend the summer in Santa Barbara, and they will also have a cottage in that picturesque city by the sea this summer.

SCOTTS TO SPEND SUMMER IN CAMP.

Mr. and Mrs. J. Walter Scott have decided to spend the summer, as usual, at their well known camp, "Eagle's Nest" in the Russian river. Mrs. Scott has reduced camping to a fine art, and the fame of camp life as lived by the Scotts has spread through that section of the State. Their life in camp is simply ideal. They plan everything along lines of the greatest comfort, and the camp latchstring is out for the passing guest, as well as for the guest specially invited.

Mrs. Scott has evolved an appropriate costume for her camp life, and she has also evolved an informal daily routine, that is full of a restful charm. "Eagle's Nest" is on the Russian river, in the midst of the most picturesque scenery. It is not far from the famous Bohemian Grove, which is noted for its superb redwood trees.

All the passing travelers who see Mrs. Scott's famous camp are moved "to go and do likewise," for camping on the Russian river carries its own rare summer charm.

Miss Adele Scott, the delightful young daughter of the household, makes her friends welcome at "Eagle's Nest," and the family remains in camp, until the waning of summer obliges them to reluctantly turn their footsteps homeward.

The tents are most picturesque at "Eagle's Nest," and at night, when all the Japanese lanterns are lighted, the picture is full of fascination. The Scotts are planning to leave early in June for their Russian river camp, and they will spend several weeks there.

VACATION OUT DOORS IS THEIR PLAN.

Mr. and Mrs. Egbert Stone are also planning a summer vacation in camp this year—making preparations to establish themselves on Russian river, next to that of the Scotts.

Mrs. Stone went East this summer to attend the graduating exercises at the Spence School, her daughter, Miss Marian Stone, being one of the graduates. She will also be one of the debutantes of the coming winter.

The Stones are planning to establish a camp along elaborate lines, and the young girls of the family expect to entertain many friends, this summer.

RIEGELMAN CONCERT EAGERLY AWAITED.

One of the most important musical dates of the summer is the concert planned for next Thursday, the star of the evening being Miss Mabel Riegelman, the bright and clever young prima donna who is spending the vacation in her Oakland home.

Miss Riegelman ranks high in the list of operatic singers, and is one of the bright stars of the Metropolitan Opera Company. Through Madame Gadski's efforts and advice, she has had the best training that Germany could offer, and she has returned to America to achieve a success, beyond the hopes of her most sanguine friends. Miss Riegelman's concert is under the management of Mr. Will Greenbaum, who has managed so many great artists here. There has been a general desire to hear this popular young singer, and in response to it, Mr. Greenbaum has planned the concert here, and he announces the following program:

1. (a) Frühlingslied ..... Mendelssohn
   (b) Die Bekehrte ..... Max Stange
   (c) Sandmanchen (Hansel and Gretel) ..... Humperdinck
   (d) Taumanchen (Hansel and Gretel) .... Humperdinck
2. Aria from Carmen ..... Bizet
3. (a) Daffodils ..... Cyril Scott
   (b) Villanelle ..... Cyril Scott
   (c) Take, Oh Take Those Lips Away .... T. C. Sterndale Bennett
4. The Sleeping Princess ..... A. Barodine
5. Aria from "Madame Butterfly" ..... Puccini
6. (a) Love and Springtime .. John W. Metcalf
   (b) Your Eyes ..... Edwin Schneider
   (c) A Song of Sunshine .. A. Goring Thomas

Miss Riegelman is to create the leading part in "Hansel and Gretel" this coming season, and it is to be produced in Chicago, Philadelphia and New York.

Mr. Frederick Maurer Jr. is to be the accompanist, and the concert promises to call out a large and representative audience, and to be one of the prominent dates of the June days.

Miss Riegelman received her first training from M. Louis Crefaux, of San Francisco, a former member of Paris Grand Opera, who looks with pride at her success.

PARKERS ESTABLISHED AT HEIDELBERG.

Mr. and Mrs. Challen Parker (Cornelia Stratton) are established in Heidelberg, where Mr. Parker is taking post graduate work, and where they are planning to spend some time.

It is three years since the Parkers have left California, and one year was spent at Harvard University. They spent some months in Berlin, and they will not return to America until next year.

Mr. and Mrs. Frederick Stratton will spend the summer at their ranch at Alamo, a picturesque place at the foot of Mount Diablo.

MISS RUTH SADLER DELIGHTFUL HOSTESS.

Miss Ruth Sadler entertained at a delightful tea on Monday at the Fairmont, making some of her young girl friends who are brides-elect her guests.

Among the latter was Miss Marian Lally, whose marriage to Lewis Durkee is set for June 28. The cards were sent out this week, and the wedding will take place at the Lally home on Pacific avenue. Miss Lally is a very pretty girl of the blonde type, and she has many friends on this side of the bay, the Lallys having formerly made their home here. Her sisters are Mrs. Henry Lund (Mila Lally), and Mrs. Arthur Kelly, who was formerly Charlotte Lally.

CRANES HERE FROM COUNTRY HOME.

Mrs. Carlton Crane and Miss Helen Crane have been spending some days in town, having come up from their country place at Decoto. They were both guests at the Curtiss tea, at the exceedingly fine singing of Miss Helen Crane was one of the most attractive features of the tea. She has a very beautiful voice, very powerful, of fine range, a voice that would win favor anywhere in concert work. The Cranes have an exceedingly attractive country place near Decoto, and they entertain many guests during the summer.

HOLLANDS OPEN SUMMER HOME.

Mr. and Mrs. Arthur Holland have opened their summer home, "D'u Alloh," at Brookdale, and they will not return to town until autumn. Among their guests this summer will be Captain and Mrs. Joseph Mathews and Mr. Jack Mathews.

PICTURES IN THE MEDDLER.

Miss Harriet Stone whose picture is in tonight's Meddler is the daughter of Mr. and Mrs. E. B. Stone of this city who have been spending the winter season in San Francisco. Miss Stone has been active in affairs of the smart set.

The recent engagement of Miss Eileen McCurrie to Edgar Hartwell Dickinson of the United States Marine Corps is of wide interest to society on both sides of the bay. The news was told at a tea given in honor of Mrs. Hugh McCurrie and Miss Ethel Rhodda. The wedding will not take place until the early part of next year.

Miss Marion Lally is a former Oakland girl who moved to San Francisco. She is the fiancee of Lewis Leonard Durkee of Alameda.

Miss Hannah Du Bois is a belle of the bay cities who takes an active part in the gayeties of the season.

PLAN MOTOR TRIP THROUGH THE SOUTH.

Mrs. Henry D. Bull and her children, Elizabeth and Arthur Latham, are planning a motor trip, which will take them as far south as San Diego, and they will later in the summer motor to Oregon.

AID SOCIETY LUNCHEON TO BE ELABORATE.

One of the important social dates of next week is set for Tuesday, when the Catholic Ladies' Society will give its annual luncheon, which is each year, a most elaborate event. The luncheon is to be given at the Key Route Inn, and many distinguished guests are to be at the "round table," among them Bishop O'Connell of San Francisco.

THE MEDDLER.

: SOCIETY :

MISS AMY BOWLES entertained at a smart luncheon at the family home on Union and McAdam streets today, when she made Miss Jennie Lee the guest of honor. A dozen of the younger girls enjoyed the affair. Miss Lee is a San Francisco girl who is much entertained on this side of the bay. She is the fiancee of Lieutenant Albert Rees, U. S. N., and her marriage will be an event of next week.

Another pretty affair today was that given for Miss Vivian Favor, whose engagement to William S. Davis was recently announced. The hostess was Miss Claire Harrington, who entertained her guests at the card tables at her home on Adeline street. Among those asked were Miss Cecil Boyd, Miss Gladys Van Matre, Miss Gladys Plane, Miss Hazel Hurlburt, Miss Jeanette Able, Miss Emily Drisbrow, Miss Auget Knudson, Miss Cecil Childs, Miss Ethel Crandley, Miss Vivian Favor.

Miss Favor is the daughter of Mr. and Mrs. E. L. Favor of Berkeley. She is a graduate of Miss Head's school and is a former student of the University of California.

SHOWER BRIDE-TO-BE.

Mrs. Earle S. Barnett of Fruitvale gave a shower for Miss Nell Christensen, fiancee of Bennet D. Newsom, recently. Pink and white was the decorative scheme. Assisting the hostess were Mrs. W. H. Bartels and Mrs. Robert Bruce Maurice. The guests were Mrs. Joseph Makens, Miss Marie Nelson, Miss Ethel Andrews, Miss Edna Maurice, Miss Ethel Kellar, Miss Emily Meyer, Miss Lill Baptista, Mrs. Joseph Baptista, Mrs. Derby Barnett, Miss Fay Newsom, Mrs. Robert Bruce Maurice, Mrs. W. H. Bartels, Miss Nell Christensen.

ANNOUNCES ENGAGEMENT.

Miss Agnes Matthews of Berkeley announced her engagement last night to Elliott Bray of this city. The news was told at an at home given at the family residence of the bride-elect's parents, Mr. and Mrs. S. E. Matthews, on Dwight way. A profusion of red roses, with an effective arrangement of red lanterns, formed the decorative scheme. The news was a complete surprise to the assembled friends.

Bray is the son of Mr. and Mrs. Bray of Oakland. He is in business in this city. Among the guests last night were Miss Creighton, Miss Eddings, Miss Kemline, Miss Kohler, Miss McKown, Miss O'Connor, Miss Humanson, Miss Lund, Miss Richardson, Miss Stantford, Miss Byken, Miss Kurth, Miss Larsen, Mrs. Nye, Mrs. Burner.

AT BRIDGE TABLES.

Miss Lilla Lovell entertained a group of the younger girls yesterday at a card party at her home on Webster street when bridge furnished the entertained for the afternoon.

Miss Ethel Cameron and Miss Edith Cameron entertained this afternoon in honor of Mrs. Earl Scofield, a recent bride, who was formerly Miss Marion Troy. The home of the Cameronn in Alameda was prettily decorated for the occasion and the guests enjoyed a session at the bridge tables.

RETURNED FROM EAST.

Miss Helen Cadman has returned home after several months' visit in the East, where she visited friends. She was the guest of Miss Dorothy Taylor during the latter's stay in New York, where both girls were much feted.

WEST OAKLAND HOME.

The West Oakland Home will hold its last meeting for this season next Monday afternoon, after which it will adjourn for the summer. Mrs. James A. Miller, president of the organization, will preside over the meeting. Luncheon will follow the regular session. Plans for the annual doll show are being discussed and it is hoped to make this year's show unusually attractive.

OAKLANDERS TO DEPART.

Mrs. Henry Dieckman will go to St. Helena shortly, where she will spend the summer with her mother, Mrs. Remi Chabot, at her country home, Villa Remi. Mrs. J. P. H. Dunn will spend the entire season in St. Helena.

Mrs. Harry East left yesterday for Los Gatos, where she will entertain frequently at numerous house parties.

VISITING HERE.

Miss Edith McDonaugh of Sacramento, is the house guest of her uncle and aunt, Mr. and Mrs. A. T. McDonaugh of 515 Thirtieth street. She has been visiting in Oakland and vicinity for several days, and is being much entertained by friends and relatives

(Continued on Page 12, Col. 3)

REMOVAL NOTICE

KOHLER & CHASE

NOW AT

412 TWELFTH ST.

WOMEN IN THE NEWS

TWO CLAIM HIM AS LAWFUL SPOUSE

Affairs of the Heart Get Eichmann Into Hot Water and Jail.

PORTLAND, Ore., June 3.—Affairs of the heart have placed John E. Eichmann, solicitor by occupation, behind the bars of the city jail, while the two women who claim that Eichmann married them in a legal manner are waiting the opportunity to send him to prison. It is alleged that Eichmann married the women in San Francisco and conducted two residences for a period extending over two years without discovery.

It was not until Eichmann left San Francisco last September with Mrs. F. Harding Eichmann, who claims that she married him in San Francisco April 9, 1905, that Mrs. Frances L. Fanning Eichmann suspected all was not right, and came to Portland three weeks ago on the trail of the man. Early this week she located Eichmann and his other spouse and visited him. She demanded that he abandon Mrs. Harding Eichmann and return to her.

Eichmann gave her little encouragement, and the angered woman swore out complaints against Eichmann and the woman who claims to be wife No. 1. Mrs. Harding Eichmann and Eichmann secured a continuance of the hearing in the municipal court until today and the man will then be arraigned on the bigamy charge.

Rides in Cab

CHICAGO, June 3.—Disdainful of grime, cinders and terrific speed, Mme. Sarah Bernhardt clung to the firemen's seat in the cab of the special train that brought her to Chicago from Milwaukee yesterday.

At times the engineer, in response to a nod from the Divine Sarah, put on more speed, and the great actress was whisked through Southern Wisconsin at the rate of seventy miles an hour. At Waukegan she retired to the privacy of her car, after shaking hands with the engineer and fireman and thanking them in her sweetest manner.

Fatigued as the result of her playing in Milwaukee, and the thrilling ride afterward, she spent most of the day quietly. She was compelled, in the presence of her guests, to pacify M. Henri, her chef, who was in a rage as the result of an encounter with M. Plearot, chef at the Congress hotel, where Mme. Bernhardt is staying.

At the Studebaker theater all was in turmoil in the afternoon because of the failure to find a suitable wooden horse to use in "Sister Beatrice."

Graduates; Weds

VISALIA, June 3.—Within half an hour after receiving her graduating diploma from the Visalia high school, Miss Florence Weatherhead, a senior who took a prominent part in the student play given in connection with the recent carnival, was married to A. B. Schwenk, an engineer in the employ of the Mount Whitney Power and Electric Company in this city. None of her classmates were aware of her intentions, and the news was received with great surprise.

Rev. L. A. Wood of St. Paul's church performed the ceremony, after which the couple went to Tulare and took a night train for Los Angeles on a honeymoon of two weeks.

Bar Woman Pastor

CHRISTIANIA, June 3.—The head of the church council has refused permission for Rev. Anna Shaw to preach in the church here. The question of women in the clergy has for some time agitated Norway and has caused disunion. Bishops oppose the aspirations of women for holy orders.

The supporters of aspiring women had hoped that Rev. Anna Shaw would be able to break down the opposition here, but they have been disappointed.

Martyr to Science

BOSTON, June 3.—Dr. Emma W. Mooers, curator of the neuro-pathological department at the Harvard medical school, is dead, martyr to science. She became infected with germs while handling the brains of a man who had died of tonsilitis.

It was in her zeal to study and stay, if possible by aid of medical science, the spread of the epidemic of tonsilitis in Boston that she contracted the most virulent form of the disease and died at the Massachusetts General Hospital.

Dr. Elmer E. Southerd, professor in the same department in the medical school, contracted the disease while working with Mrs. Mooers and has been at the hospital, but is now said to be out of danger. Dr. Mooers was 52 years old.

Gives Life for Child

KENT, Wash., June 3.—Mrs. George Cheney, wife of a Milwaukee railroad employe, was run down and killed late yesterday by a Northern Pacific passenger train when she rushed on the track to rescue her 3-year-old child. The child was saved, but before Mrs. Cheney could escape the engine struck her.

Queen to Visit

ROME, June 3.—Queen Margherita granted an audience yesterday to Mrs. Heloise Durant Rose, the American authoress, who presented to her majesty a copy of the poem entitled "Dante." The queen expressed great interest in the feminist question and said she would probably visit the United States in the autumn.

EUREKA BLAMED FOR LA LOMA EXPLOSION

MANAGUA, Nic., June 3. — The explosion in the fortress of La Loma Wednesday afternoon, which resulted in the killing or wounding of a large number of soldiers, was part of a contemplated revolutionaryy invasion of Nicaragua, according to the statements of officials here.

These officials say the steamer Eureka, which cleared from San Francisco May 18, was filled with munitions of war destined for the revolutionists. It is reported the the Eureka anchored Thursday at the island of Manguera in the gulf of Fonseca.

The government is fully prepared for any movement the revolutionists may make.

CHARGED WITH BURGLARY.

SAN FRANCISCO, June 3.—Detectives McLaughlin and Maloney this morning arrested Frank McKeane, a laborer, and charged him at the city prison with burglary. He is accused of stealing tools from A. J. Elsie of 638 Vallejo street.

FOLEY'S KIDNEY REMEDY

Is particularly recommended for chronic cases of kidney and bladder trouble. It tends to regulate and control the kidney and bladder action and is healing, strengthening and bracing. Wishart's Drug Store, 10th and Washington Sts.

Society

(Continued From Page 11)

here. Miss McDonaugh will return to Sacramento in a few days.

TO ENTERTAIN MISS HOVEY.

Miss Marion Hovey, the fiancee of Charles Brower, will be the guest of honor at a luncheon to be given by Miss Helen Sutphen at her Piedmont home Tuesday afternoon. Miss Sutphen is a former resident of Alameda. She is a talented violinist and will entertain her guests with a short musical program Tuesday, Miss Hovey, the hostess and Mrs. Vere Hunter participating.

Covers will be laid for Miss Hovey, Miss Marion Wilcox, Miss Ethel Brower, Miss Gretchen Kuertzel and Mrs. Vere Hunter. White and pink carnations and roses will be used in proufsion.

IN SANTA CRUZ MOUNTAINS.

Mrs. George W. Cope and her daughters, Miss Georgie and Miss Vera Cope, are spending the season at their out-to-town place in the Santa Cruz mountains. They tntertained recently at a nouse party and will give numerous other affairs during their sojourn there.

COMPLIMENT MISS LALLY.

Miss Marion Lally will be made the complimented guest on June 17 when Mrs. Walter Greer will give a luncheon which will include a number of the season's brides-elect as guests.

TEA AT FAIRMONT HOTEL.

A number of prominent Oaklanders crossed the bay yesterday afternoon to accept the hospitality of Miss Myra Hall, who entertained at one of a series of informal teas which she is giving at the Fairmont Hotel before leaving for her summer's outing.

CONFEDERATE MEMORIAL DAY IS CELEBRATED

NEW ORLEANS, June 3.—Today, the anniversary of the birth of Jefferson Davis, is being observed throughout Louisiana as Confederate Memorial Day. The Cotton Exchange, Board of Trade, Stock Exchange and all banks and public institutions are closed.

MOBILE, Ala., June 3.—The anniversary of the birth of Jefferson Davis was observed today. The United Daughters of the Confederacy carried out a program in honor of the occasion.

NASHVILLE, Tenn., June 3.—Jeerson Davis' birthday, which is Confederate Decoration Day in Tennessee, was extensively observed throughout the State. At Cleveland, Tenn., a $2500 Confederate monument was unveiled.

PLAGUE CLAIMS 54 DURING A FORTNIGHT

AMOY, China, June 3. — Fifty-four deaths from bubonic plague and seven fatal small pox cases were reported by the health officials here during the fortnight ended yesterday.

A DREADFUL WOUND

from a knife, gun, tin can, rusty nail, fireworks, or of any other nature, demands prompt treatment with Bucklen's Arnica Salve, to prevent blood poison or gangrene. It's the quickest, surest healer for all such wounds, as also for Burns, Boils, Sores, Skin Eruptions, Eczema, Chapped Hands, Corns or Piles. 25c at Osgood Bros.

CLEVER CHILDREN TO BE SEEN IN GAELIC DANCES

MAY O'CONNELL and DAVID O'CONNELL, expert Gaelic dancers.

All arrangements are now completed for the 42d annual picnic and athletic games of the Knights of the Red Branch, to be held at Shell Mound Park tomorrow. The program of the athletic events will be run under the Pacific Amateur Athletic Association rules and will be the best ever presented in Shell Mound, as all the crack athletes of the State have entered.

The Gaelic dancing will be especially attractive. Besides the regular contest dancing for ladies and gents for prizes there will be special prizes for all children in costume. Master David O'Connell and his little sister, May O'Connell, will dance a reel and jig. They are considered by the older Gaelic dancers to be the best Irish jig and reel dancers in the United States for their age, being only eleven and nine years respectively.

John O'Connell, their father, will be seen in a special hornpipe with Edward Courtney, late arrival from County Kerry, Ireland. Both will wear the costume as worn at the great Gaelic festivals in Ireland. The Misses Clara Coyne, Frances Keith and Messrs. Dan Cotter and P. J. Kelleher will dance a fourhand reel and jig in costume. The exhibition dancing will be held in the racing track in a specially arranged platform. Prof. William McMahon will furnish the music for the Gaelic dances.

ENTERTAINED THOUSANDS

Artistic New Boot Shop Shows Splendid New Features to the Oakland Public.

Well-groomed clerks, artistic fixtures, embellished by the finest products of the tanner and maker, with a background of many pretty floral pieces, were the stage settings for the entre of the new "Walk-Over Bootery" into Oakland yesterday.

All day long and far into the night mothers with the eye of economy and the the young woman with the appreciation of correctness, and many men who have tested the merits of the Walk-Over products were congratulating J. W. Quinn, the well-known shoe man, upon entrance into such a splendid new shoe parlor. No expense has been spared by the proprietor of the Walk-Over Boot Shop to install a most up-to-date shoe parlor. The fixtures represent the latest and are of finest materials.

A spacious room, well lighted by a system of prismatic roof lights, makes the selection of footwear by daylight a pleasure. In selecting Twelfth street between Broadway and Washington for the establishing of a large new shoe parlor, Mr. Quinn and his associates show extremely good judgment.

Souvenirs were given to all visitors to the new store all day yesterday, and up to closing time. Today the many friends of the Walk-Over products, which have been obtainable at Heeseman's for many years, were regaling themselves with the season's latest and best.

YOUR NEIGHBOR'S EXPERIENCE.

How you may profit by it. Take Foley Kidney Pills. Mrs. E. G. Whiting, 360 Willow St., Akron, O., says: "For some time I had a very serious case of kidney trouble and I suffered with backaches and dizzy headaches. I had specks floating before my eyes and I felt all tired out and miserable. I saw Foley Kidney Pills advertised and got a bottle and took them according to directions and results showed almost at once. The pain and dizzy headaches left me, my eyesight became clear and today I can say I am a well woman, thanks to Foley Kidney Pills." Wishart's Drug Store, Tenth and Washington Sts.

Follow the Crowd, Go Where They All Go

TRIBUNE Day

At Idora Park

Something doing every minute. Every minute something new to do. Greater, Bigger, Grander Than Ever.

NEXT TUESDAY

Big and little, large and small. Hours of Fun and a good time for all.
DON'T FORGET THE DATE.

Tuesday, June 6th

COME EARLY AND STAY LATE

Look! Look! Look!
FREE!
Over $100.00 Gate Prizes.
5---Concessions---5
From the Following:
Scenic Railway, Rapids, Mountain Slide, Circle Swing, Social Whirl, Merry-go-Round, Toboggan, Moving Pictures, Tickler, Laughter Lane
Also Peanuts, Whistles, Fans and Flying Machines for the Little Folks
FREE FOR THIS DAY AND DATE ONLY.

WHERE TO GET ADMISSION TICKETS
Main Tribune Office, Eighth and Franklin Streets, Oakland.
Broadway Branch, 1114 Broadway, Oakland.
Berkeley Branch, 2185 Shattuck Avenue.
Alameda Branch, Park and Santa Clara (Schneider's Drug Store).
Fruitvale Branch, Fruitvale Avenue and East Fourteenth Street (Dawson's Drug Store).

REMEMBER
Admission Tickets Only at THE TRIBUNE.
75c
In Concession Tickets
Free
As You Enter the Gates at IDORA PARK.

DEAD MEN'S NAMES VOTED, IS CHARGE

BAKERSFIELD, June 3.—It is alleged that in the city election held here in April, ten votes were cast in the names of four dead men and that there were 36 illegal votes cast. The hcarge is made by James Quinn, defeated candidate for city marshal, who has taken legal steps to invalidate the election.

Third Concert at Rockridge Tomorrow

The classical concerts being given at Rock Ridge by the Laymance Real Estate Company of Oakland are attracting great attention. The third concert of the series will be given next Sunday, June 4, in Rock Ridge Terrace, which is just above Rock Ridge Place, the huge natural amphitheater. The program will include selections from "Cavalleria Rusticana," "Robin Hood," the sextette from "Lucia." Those who have not yet attended one of these concerts cannot appreciate how unique and beautiful they are. The natural and magnificent stage setting of Rock Ridge enhances not a little the perfect playing of Hunter's band, and the Laymance company are to be congratulated for giving the public such high performances absolutely free. The people are not slow in taking advantage of this new and novel way of entertainment, there being many society folks from both sides of the bay there last Sunday. The concerts start promptly at 3 o'clock in the afternoon.

So many Lucky days in June

via Santa Fe
Back East Excursions

Chicago	$72.50	New York	$108.50
Kansas City	60.00	Boston	110.50
*Denver	55.00	Toronto	96.70

and many other points.

SALE DATES.
June 1, 2, 5, 6, 7, 8, 9, 10, 14, 15, 16, 17, 23, 24, 28, 29, 30.
July 1, 2, 3, 4, 5, 6, 19, 20, 26, 27, 28.
August 3, 4, 5, 14, 15, 16, 17, 21, 22, 23, 28, 29, 30.
September 1, 2, 3, 4, 6, 7.
* To destinations marked * tickets will also be sold on October 12, 13 and 14.
Good for return until October 31, 1911.
You can stop over at Grand Canyon on your way.

I want to tell you about these excursions.

go Santa Fe All the Way

J. J. WARNER, Gen. Agt. T. A. RIGDON, Pass. Agt.
1112 Broadway.
Phones Oakland 425—A-4425.

L. W. POTTER, Agent Depot, 40th and San Pablo.
Phones Piedmont 1033—A-1033.

$3.00 down and $3.00 per month with no interest BUYS A LOT in

Wildwood

The most delightful spot in the Santa Cruz Mountains

WILDWOOD is on the picturesque San Lorenzo, one of California's most beautiful mountain streams. The river has been reserved for the use of all the people, a wide slope on both sides of the river having been reserved for use of everybody, so that easy access to the stream can be had from all points. The San Lorenzo teems with trout.

WILDWOOD lots are forest-covered with a second growth of redwood, oak, madrone and manzanita. Many of the virgin trees are still standing. As much as possible of this growth has not been disturbed, but has been left to be removed according to the taste of the purchaser. Only those trees have been cut which interfered with the street lines.

Considerable money has been spent in running water to every block and the engine and pump have been installed and the pipe laid.

WILDWOOD is 600 feet above sealevel with warm, dry, bracing air. Fogs are practically unknown, the days warm and bright, the night cool and still. An ideal place for the busy man to recuperate, for the family to enjoy a summer change, for the children to gain health, strength and vitality.

WILDWOOD has all the conveniences of camping and none of its drawbacks—Boulder Creek merchants call daily for orders. Lumber is cheaper than in the cities.

A postal-card request will bring you our illustrated pamphlet.

WILDWOOD is only a short distance from Boulder Creek, which is two hours and thirty minutes from the Bay Cities. The train service is excellent, close connection being made at Felton with both San Francisco and Oakland trans. Week end parties can return to San Francisco Monday morning, arriving in San Francisco at 9:45 a. m., and Santa Cruz, where over a million dollars have been spent for pleasure, is but fifteen miles away. The Wildwood camper has the mountains at his front door and the beach an hour away.

THE THOMAS COMPANY,
Owners and Sole Agents,
209-210 Commercial Building, Corner 12th and Broadway, Oakland, Cal.

What Does Four Per Cent Mean to You?

It means that we add one dollar per year to every twenty-five dollars that you place in your savings account.

Also, your money is insured against all loss. You have the full benefit of our valuable vaults and experience.

This is in all respects a safe savings bank.

SECURITY BANK AND TRUST CO.
S. E. Cor. 11th & Broadway.
H. C. Capwell.....Pres.
A. D. Wilson.....Vice-Pres.
C. A. Smith.....Cashier

Sewing Machines Special
From $5

Our annual clean-up of second-hand, good SEWING MACHINES.
From $20 and up we have a splendid lot of perfect-order Machines, including Singer, White, New Home Domestic, Wheeler & Wilson. Come at once.

E. L. Sargeant
531 TWELFTH STREET, Near Clay.

BOOK BINDING
all kinds done in a manner that will please you at The Tribune

Big G
Bovated Goldenseal Compound
A safe and simple remedy for Bronchitis, Catarrh, Hay Fever inflammations, irritations, ulcerations of ALL mucous membranes or linings of the nose, throat, stomach or urinary organs.
AT DRUGGISTS $1
Why not cure yourself.
Treatise with each bottle or mailed on request.
The Evans Chemical Co. Cincinnati, Ohio, U. S. A.

A Skin of Beauty is a Joy Forever.
20 per cent discount on first order.
Our Specialty:
LADIES' WAISTS and DRESSES
ROUGH DRY,
1 DOZ. PIECES..... 35c
3 DOZ. PIECES.....$1.00
ANTISEPTIC
PANAMA-PACIFIC LAUNDRY CO.,
1734 Filbert, Oak. 2382, A2382.

Announcement
Dr. C. Howard Merritt wishes to announce that he has resumed the practice of Dentistry at his suite of rooms, 308-309 Union Savings Bank Bldg., Oakland, Cal.

Kindly mention THE OAKLAND TRIBUNE when dealing with Advertisers. It will be appreciated.

SECOND SECTION

Oakland Tribune.

CLASSIFIED PAGES

VOL. LXXV. OAKLAND, CALIFORNIA, SATURDAY EVENING, JUNE 3, 1911. NO. 103

SAN LEANDRO DECORATES FOR CHERRY-DAY FESTIVAL

SUFFRAGETTES WOULD MARCH AT SAN LEANDRO

Seek Place in Line of Parade at Cherry Fete

Queen of Carnival Will Probably Be Named This Evening

SAN LEANDRO, June 3.—"Will the suffragettes gain a stand in San Leandro?"

This is the question which has been worrying the members of the executive committee of the San Leandro cherry festival for the past few days. Aside from all their worries, this stands out. The word has gone the rounds that members of this august body, not because they are in favor of the cause of the woman suffrage but on account of other members of their family being in high favor of it, have hinted that they would be more than pleased if the suffragettes secured a concession in the parade.

The local suffragists called upon M. S. Rogers member of the San Leandro cherry festival committee early this week and requested that they be given a place in the parade. Rogers referred them to Henry Reischrath who will look into the matter and see what can be done.

COMMITTEE TO MEET.

A meeting of the committee will take place this evening and it is probable that a queen will be elected. A. A. Rogers has been at work going over a list of eligibles.

M. J. Andrade and "Bud" Eber, two of the most prominent members of the committee, who have been working both night and day for the cause, and have been gathering in funds from every source will be on the job on opening day with all the bells they can gather together. Already they have reported to the board that they had obtained a little more than $2500 to be used in paying the expenses.

M. J. ANDRADE (upper) and BUD F. EBER, two of the prominent members of the Cherry Festival Executive Committee.

TIJUANA REVOLT TO BE PUT DOWN

Insurrecto and Federal Troops to Be Sent to Lower California.

EL PASO, Tex., June 3.—Abram Gonzales, elected yesterday by the Chihuahua legislature as provisional governor at Madero's dictation declared today that federal and insurrecto soldiers would be sent jointly to Lower California to put down the Socialist insurrection there. He said permission had been granted by the United States for troops to go through New Mexico and Arizona by train.

Culiacan, capital of Sinaloa, and Manzatlan, principal seaport of that state, are both in revolutionary hands, according to telegrams received here last night from Epes Randolph, vice-president and general manager of the Southern Pacific lines in Mexico.

The federals in Mazatlan left Thursday night on the gunboat and insurrectos marched in. The federals marched overland toward Mexico City from Culiacan and the rebels took the town and are prepared to install Manuel Bonilla as provisional governor.

Colonel Randolph had no advices confirmatory of the reported assassination of Diego Redo, governor of Sinaloa.

BAILIFFS DECLINE TO ARREST LAWYER

Attorney Tom O'Connor Is Declared in Contempt by Judge Shortall.

SAN FRANCISCO, June 3.—Attorney Tom O'Connor was declared in contempt of court this morning by Police Judge Shortall, but whether it was his stalwartness or his kindly and affable smile that had their effect, or whether he had had previous experience in such matters is not known, but at any rate he certainly was not taken into custody. The case was that of William Glenny, accused of a felony, and the court had stipulated that Judge Weller should pass on the testimony, and determine whether it was strong enough to hold the defendant.

Judge Weller held that it was not, and accordingly Judge Shortall dismissed the case. He, however, immediately ordered Glenny's rearrest on a charge of vagrancy, and fixed the bail at $2000. O'Connor protested and was ordered to keep silent. He continued to speak, and when he would not desist, his honor held him in contempt, and ordered Bailiff Joe Brodt to take him into custody.

Brodt made no move, and the court turned to Bailiff Dougherty. That officer made no attempt to approach the broad-shouldered attorney, and Judge Shortall, looking about, said: "Must I get new bailiffs?"

O'Connor offered bail in the contempt matter, but this charge was dismissed and the scene was ended.

D. H. MOFFAT ESTATE VALUED AT $15,000,000

DENVER, June 3.—David H. Moffat's estate, according to an inventory, amounts to $9,767,114.13, not including mining stocks and mining property in this and other states, estimated to be worth from $5,000,000 to $6,000,000. A supplementary inventory will be filed.

Woman in Race for Top of Mountain

Miss Minnie S. Peck and Former U. C. Student Will Seek High Goal.

NEW YORK, June 3.—A race for the top of Mount Coropuna, one of the highest peaks of the Peruvian Andes, began today when Miss Minnie S. Peck sailed for London. Two weeks later Professor Hiram Bingham of Yale will start for the same goal. Both will be accompanied by a corps of experienced mountain climbers. Coropuna is a volcano estimated to be about 20,000 feet high. Bingham was a former student at the University of California.

Halley's Comet Bids Astronomers Farewell

Last Peep at Wanderer Until the Next Trip Is Taken From Flagstaff.

FLAGSTAFF, Ariz., June 3.—Halley's comet was observed at Lowell observatory on May 31 probably for the last time until its next swing toward the earth, as moonlight now interferes. It was photographed here by C. O. Lampland and E. C. Slipher nearly every night for two weeks just ended. The comet is beyond the orbit of Jupiter and farther from the earth than when noted in any previous observation.

IDENTIFY OCEAN VICTIM AS "GOLD BRICK" MAN

LOS ANGELES, June 3. — C. W. Caddigan, alleged gold brick swindler in Minneapolis and Ocean Park, who was supposed to have forfeited his bond for $5000 here, is mysteriously dead. On Saturday the body of an unknown man, heavily weighted with iron castings, was found in San Pedro harbor. It was taken out and buried in Mountain View Cemetery.

From descriptions Mrs. Clara Caddigan suspected that the corps might be that of her husband. Today the remains were exhumed and positivelyy identified by the widow. Caddigagn, an old man, had a heavy full beard when last seen in the city. When taken out of the water the face was clean shaven. He had made threats of suicide, but no attention had been paid to them.

ACCUSED LABOR LEADER IS FREED ON BONDS

CHICAGO, June 3. — Maurice Enright, the labor leader, who the police say last night confessed that he killed William (Dutchy) Gentleman in a saloon on State street ten days ago and who also is charged with the murder of Vincent Altman on March 22, was admitted to bail early today in the sum of $30,000. Enright, in his alleged confession, said he shot Gentleman in self-defense.

HELEN MAR SEALE UP FOR SENTENCE MONDAY

SAN FRANCISCO, June 3.—Superior Judge Lawlor this morning fixed Monday as the day for sentencing Helen Mar Seale, the aged woman convicted yesterday of obtaining money under false pretenses. She was accused of wrongfully securing $200 from Gerald Halsey. It is understood that a motion for probation is to be made in her behalf.

15 HURT AND THREE AUTOS WRECKED

Six Men Rendered Unconscious When Machine Crashes Into Pillar.

Sound of Collision Causes the Motorman to Stop Train With Violent Jerk.

NEW YORK, June 3.—Six men were injured early today when an automobile, racing down a boulevard in the upper Bronx, crashed into an elevated railway pillar and was wrecked. Two of the injured will die.

The men had rented the machine yesterday and were on their way homeward after a 12-hour sightseeing trip.

All six were thrown out when their car hit the pillar and were picked up unconscious by a policeman and ambulance surgeons. At the time of the accident a train was pulling into the station overhead. The crash of the automobile against the pillar shook the train and the sound of smashing iron and wood could be heard above the roar of the cars. The motorman, thinking the accident was on his train, jammed the emergency brake on and stopped the train so suddenly that his passengers were thrown out of their seats.

An hour before the accident an automobile collision near the edge of the Hackensack river, near Jersey City, injured nine persons, and wrecked two machines. All the injured will recover.

AWAIT ARRIVAL OF JOB HARRIMN

Bender, Connors and Maple May Be Arraigned On Monday.

LOS ANGELES, Cal., June 3.—Bert Connors, F. Ira Bender and A. B. Maple, the union men accused of having attempted to blow up the county hall of records with dynamite, will be arraigned next Monday on the indictments returned against them, if Job Harriman, their chief counsel, arrives from San Francisco in time.

Assistant District Attorney Ray Horton sent this word today to Attorney James Ryckman, Harriman's associate. Harriman was expected today, but did not appear. If he is further delayed the cases will go over until Tuesday or Wednesday.

The prisoners will then be arraigned before either Judge Willis or Judge McCormick, who preside in the two regular criminal departments of the Superior Court, as Judge Walter Bordwell, to whom all the dynamite cases have been specially assigned, will leave Monday on his vacation.

The grand jury, which has not yet completed the investigation of the hall of records case, will reconvene Monday, but a final report is not expected until late next week.

DISCUSS TERMS OF WATER PURCHASE

City and Spring Valley Company Officials Meet in Conference.

SAN FRANCISCO, June 3.—To determine upon the terms of a submission to the people of the purchase of the Spring Valley Water Company plant, Mayor McCarthy held a conference yesterday with the full membership of the Supervisors' public utilities and finance committees and the chief officials of the water company.

The recommendation of City Engineer Manson of $37,310,000 for the plant, as it stands, formed the basis of yesterday's negotiations, but what the price to be recommended by the Supervisors will be was a matter no one was willing to discuss. The public utilities committee will present its report to the Supervisors Monday, according to McCarthy.

FUNERAL OF PIONEER WOMAN IS HELD

SAN FRANCISCO, June 3. — The funeral of Mrs. Sarah Hester Maddock, a pioneer of 1849, who died at her home here Thursday, was held this morning from the undertaking parlors of N. Gray, Geary and Devisadero streets.

Mrs. Maddock was the widow of the late James Kent Maddock and a daughter of the late Judge Craven Hester, a former prominent jurist of San Jose. She was also a cousin of General Jesse Lee, and was a native of Bloomington, Ind.

Since her marriage, Mrs. Maddock has made her home in San Francisco. Surviving her are a daughter, Miss Laura Maddock; two brothers, William F. and John Hester, and a sister, Mrs. Laura Phelps.

PHYSICIANS UNIT IN DEMANDING NEW HOSPITAL

DECLARE CONDITIONS OF INFIRMARY DEPLORABLE

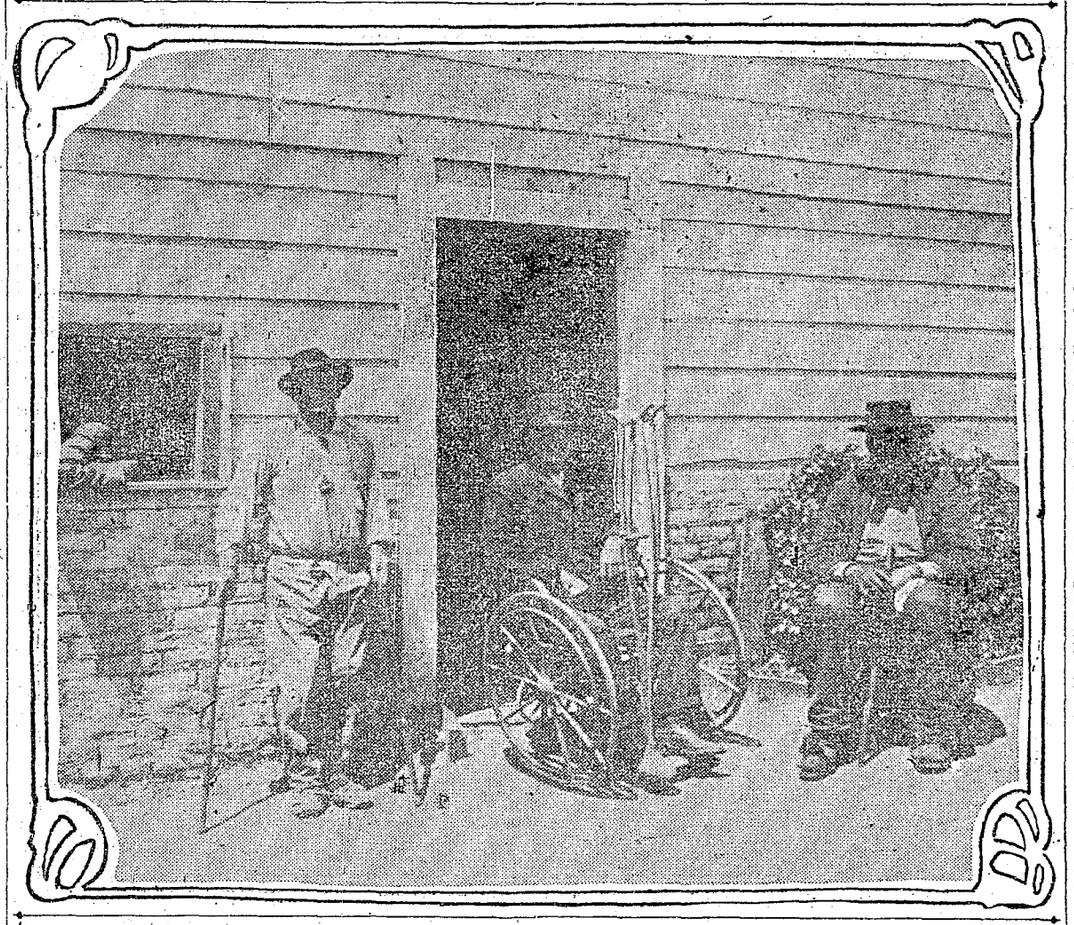

Old Men's Shack at the Alameda County Infirmary and Entrance to the "Cellar Ward"

ALAMEDA CORONER SCORES PLACE

Dr. C. S. Tisdale Brands Farm "Disgrace to the Community."

Expressions of opinion on the urgent need of a new county hospital still pour in from all sides, the people of the county growing more and more alive to the imperative character of the necessity. Visits have been made to the local institution for the care of the indigent sick by many interested parties, and all come back converted to the work of securing the success of the bond issue of next Tuesday. There seems little doubt but that everyone who is familiar with the conditions existing at the infirmary is heartily in sympathy with and laboring for the bond issue, and the one regret is that every voter cannot pay a visit to the overcrowded quarters out near San Leandro and see for himself how bad matters are.

The physicians of the city who understand the requirements of such an institution from practical experience are, to a man, it seems, up in arms against the infirmary as it now is. The present hospital is called a disgrace to the county.

EXPRESS VIEWS.

Among the prominent doctors who have expressed their views on the subject are:

DR. J. W. STITT, National Bank Building, Berkeley, who said:

"I am very much in favor of the bond issue. We treat our poor and sick most miserably. It is enough to make one's heart ache to see conditions as they exist at the county infirmary, and I for one want to see them improved by this new bond issue."

DR. S. H. BUTEAU, 1155 Broadway, Oakland, said:

"The conditions at the infirmary are very bad, and I believe they should be improved. I do not think the entire amount of the bond issue, $500,000, should be expended for a new hospital and site, however, but believe a part of that amount should go for the improvement of the present infirmary buildings."

DR. CHASE A. DUKES, Central Bank Building, Oakland, said:

"Conditions are bad at the county infirmary at the present time, and I am heartily in favor of the improvement of those conditions. I believe the indigent poor should have their discomforts alleviated."

TISDALE ARRAIGNS.

The most severe arraignment of the institution, however, comes from Dr. Charles L. Tisdale of Alameda, county coroner. Dr. Tisdale when seen today said:

"Our present treatment of the inmates of the county hospital is an out-and-out disgrace to this community. It would be bad enough to house strong, able-bodied men in these old, cramped quarters, but when it comes to literally packing in old men and old women, weak and sick, well—it is too much! The shame of conditions cannot be too soon removed.

"Everything possible is done for the poor unfortunates housed in the place; things are kept clean and as well regulated as possible, but all that goes for practically nothing against the fact that the buildings are so fearfully crowded. Ten years ago we outgrew those quarters and to pack in the number of sick that we do at present is brutal, inhuman. I canot understand how anyone who could see how things are at the infirmary could fail to work might and main for the relief of these conditions. I can't express my feelings strongly enough on what I feel to be the positive crime of existing conditions."

TAX ASSOCIATION IS IN FAVOR OF BOND ISSUE

Necessity for County Hospital Is Pressing, Declares the Executive Committee of Organization

The following communication is self-explanatory:

To the board of directors of the Tax Association of Alameda county:

Gentlemen: The executive committee of the Tax Association of Alameda County, in accord with your resolution following the discussion in your meeting of June 1, has investigated the proposed bond election scheduled for June 6 for the purpose of voting $500,000 in bonds to be used "for the acquisition of grounds in the county of Alameda to be used as a site for a new county hospital; for the erection and construction thereon of a new county hospital and for furnishing said new county hospital."

We find as follows:

The necessity for action is pressing.

We recommend the voting of the bonds.

The entire sum may not be needed. If not, the bonds not sold will be canceled.

There has been no site selected.

In the event of the success of the bond issue the association pledges itself to co-operate with the board of supervisors in an endeavor to secure the best location and most satisfactory construction, to the end that the money may be used to the best advantage.

(Signed)

M. L. REQUA
VICTOR H. METCALF
L. C. MOOREHOUSE
A. S. LAVENSON
G. L. DILLMAN
J. Y. ECCLESTON
HARMON BELL
F. J. WOODWARD
PROF. C. L. CORY
SAM BELL McKEE
E. A. HERON
ADOLPH UHL
A. H. BREED
F. M. WILSON
W. S. GOULD, Secretary.

ENDORSE BONDS.

The Stachler Club of North Oakland held its regular meeting last evening in Stachler's hall, Thirty-second and Adeline streets, where resolutions endorsing the bonds for the new county hospital were passed. The motion was presented by J. L. Rogers, recording secretary of the club, and was unanimously approved by the organization. Eugene Stachler, president of the club, presided over the session.

The members of that body pledged themselves to support the bonds and stated last evening that they will assist in boosting for the cause.

GLIDDEN TOUR OF 1911 POSTPONED TO FALL

NEW YORK, June 3.—The 1911 Glidden tour, which was to have started at Washington on June 21, was today postponed by the contest board of the Automobile Association of America to an indefinite date in the early fall. The postponement was made on the recommendation of numerous automobile manufacturers.

WOOL TARIFF BILL TO BE REPORTED FAVORABLY

WASHINGTON, June 3.—The wool tariff revision bill will be reported favorably to the House when it convenes Tuesday, the ways and means committee so deciding today. There was a strict party vote on the bill, fourteen Democrats approving and seven Republicans voting against it. The long debate on the bill will begin Wednesday.

VOICES DRIVE YOUTH TO ASYLUM

Young Man, Disowned by His Father, Asks Officials to Lock Him Up.

Commissioner of Public Works in Buffalo Declines to Aid Son.

Penniless and disowned by his father, Colonel Francis M. Ward, Commissioner of Public Works of Buffalo, N. Y., Jacques M. Ward, 21 years old and a nervous wreck, was committed this forenoon by Superior Judge T. W. Harris to the state asylum for the insane at Napa.

Haunted by the voices of imaginary women who dogged his footsteps while he was wandering about the city in hunger and with no place to sleep, young Ward applied last Sunday for shelter at the city prison. He was taken in, fed and kept over night. The following morning he was turned out upon his own resources again and found his way to the Receiving Hospital, where he asked Steward Platt to lock him up. The steward complied when Ward told him about the voices that were pestering him and his commitment to the lunatic asylum followed. District Attorney William H. Donahue's inability to get any word whatever from the young man's rich parents in Buffalo in response to several telegrams telling them of his plight and asking what should be done with their son. That Colonel Ward received the district attorney's messages has been established from the delivery returns made to the sender.

HOPED TO HEAR FROM MOTHER.

Since his incarceration here young Ward has been comparatively rational, his only abnormal symptoms being his dilapidated physical condition and the delusion regarding the female voices. During his hearing before the lunacy commission today Ward talked frankly about his case and said he was sure a course of treatment in an asylum would do him good. He told the board that he had been at outs with his father for a number of years and expected nothing further from him, but said he could not understand why his mother had shown no interest in him unless it was that she was away from home.

Despite his youth Ward, according to his own admissions, has gone the pace that destroys men physically and mentally. He said that he had been committed to two insane asylums in New York state before coming west. He left home about two months ago, after losing a position with the municipal government of Buffalo, which his father had placed him in, and went to Seattle.

A few days after his arrival there everything became a blank to him and when he was sufficiently restored to reason to know what he was doing he found himself in Oakland. How he got here, what became of his clothes and the several hundred dollars he had when he reached Seattle he does not remember.

Ward is a fine looking chap with open, frank features and bears all the earmarks of being accustomed to refined home influences.

VIOLENT PRISONER MAKES ESCAPE

Sets Fire to Jail, Fells Deputy and Leaves in Big Hurry.

FRESNO, Cal., June 3. — After setting on fire the county jail insane ward, located in the courthouse, and nearly smothering himself to death, and incidentally coming within an ace of destroying the north wing of the courthouse, Yates E. Higgins, 25 years old, arrested yesterday on an insanity charge, escaped at 2 o'clock this morning. He has not yet been recaptured.

Higgins was committed to the asylum yesterday and was to have been taken north today. At 2 o'clock this morning Deputy Sheriff Henderson, in charge of the insane ward, and who sleeps in the county courthouse, heard a cry of "Fire." He broke into the ward and found the rom full of smoke and the flames eating their way into the ceiling. The maniac was lying on his stomach on the floor.

Assisted by another deputy, Henderson removed Higgins into another room and the two managed to extinguish the flames. When they returned to the maniac's room Higgins felled Henderson with a blow on the chin, rushed out of the building and sprinted down Fresno street with the officers close at his heels. The maniac was far in the lead and the officers were obliged to give up the chase. Today deputy sheriffs and officers all over the county are seeking for the escape.

Auction Sale!

Special Furniture Auction

On Monday, June 5, 11 a. m., at the residence of A. P. Kayser, at 696 Sycamore street, or 26th near Grove. Grand upright piano, imported 9x12 rugs, chiffoniers, fine bedding, dressers, box couch, princess dresser, B. B. carpets, brass and iron bedsteads, fine dressing table, sewing machine, silverware, books, painting, elegant kitchen range, lace curtains, canary birds and very large line of other useful household requisites.

Ladies, attend for bargains, as goods are as good as new and must be sold rain or shine.

MEYSEL & MEYSEL, Auctioneers.

BERKELEY | UNIVERSITY OF CALIFORNIA | ALAMEDA

COUNCIL REDUCES LICENSE FEES OF PARKS

Free Permits Given Fourth of July Committee for the Concessions.

COMMISSION ASKS $25,000 FOR THE PLAYGROUNDS

The Water Company Asked to Supply Drinking Water for Fountain.

ALAMEDA, June 3.—The council committee meeting last night was followed by a conference between Industrial Agent F. W. Hoover of the Southern Pacific company and the utilities committee of the city council relative to a plan for running a railroad power and pole line along a north side street. It is reported that it is proposed to have the city construct a pole line and then give the railroad a half interest in the same through payment of half the cost of installation. Such a move would not necessitate giving a franchise and, it is argued, the citizens would not be apt to oppose a municipal pole line as a railroad line.

No decision was reached last night and Hoover and the committee conferred with the city attorney this afternoon at 3 o'clock.

MAY DECLINE POSITION.

The appointment of Will C. Wood as park and playground commissioner to succeed F. P. MacLennan resigned, did not come before the committee for ratification and it is reported that Wood, who has already been appointed by Mayor Noy, may decline the position. Wood is now city superintendent of schools and is paid $300 a month.

The committee agreed to supply the water and electric wiring for the new drinking fountain to be erected on Central avenue, east of Park street through a public subscription. The fountain will be of brick and concrete. It will supply drinking water for pedestrians, horses and dogs. The water company will be asked by the city to supply the needed water free.

The fixing of the water rates for the ensuing year will come up at the council meeting Tuesday night.

A resolution providing for an independent city assessment will be introduced Tuesday night.

Councilman Morgenstern reported that the Alameda sanatorium offered to set aside a room for city emergency cases for $100 a month, including the necessary food, nursing and other required attention. The Broadway sanatorium offered a room, without other features, for $20 a month and offered to provide nursing and food for an additional sum not mentioned. The matter will go before the health board Monday night and be back before the council Tuesday night.

LICENSE FEE REDUCED.

The license fees of amusement parks, now fixed at $100 a year, was reduced to $25 a year. Free permits were allowed the Fourth of July committee for all concessions in connection with the forthcoming celebration.

The city will pay a part of the cost of restoring the collapsed bulkhead on the bay side of the Bay Park tract in order to protect the street end. The city's portion of the cost will be $873.45.

The fireworks ordinance will be up for final passage Tuesday night.

City Attorney St. Sure was allowed a week's leave of absence.

C. Bennett, street department employe, who had his shoulder dislocated while working for the city will have his pay continued.

Free licenses were granted to George Miller, water filter seller; E. Puchl, peddler, and Mrs. S. German, palmist.

The park and playground commission will be asked to request the police to notify property owners to clean up their premises before the Fourth.

President Walter Tibbitts, newly elected head of the park and playground commission, notified the committee of his election and asked that if the council arranged a bond issue this year that $25,000 be allowed for park and playground improvements.

Assessor Croll was allowed until July 1 to complete his budget on the estimates.

Park Janitor Pratt's salary was raised from $10 to $30 a month.

MRS. PAULINE JOHNSON IS SENT TO ASYLUM

MARTINEZ, June 3.—Mrs. Pauline Johnson, who recently tried to "hobo" her way to Kansas on the Santa Fe was yesterday committed to the State asylum for the insane at Ukiah. The woman is a former county hospital patient and presented herself there again a day or two ago, saying that she feared she would go insane unless restrained.

Berkeley Society

BERKELEY, June 3.—Miss Ruth Goodman has sent out cards for a dance on the evening of Thursday, June 8, at her home.

Miss Goodman will leave later in the month with a party of friends for Lake Tahoe, where she will spend some interesting weeks.

Mr. and Mrs. Leonard Wood are giving up their Berkeley home and early in August will go to San Francisco, where they will establish their permanent residence. Mrs. Wood will be greatly missed by a host of friends in town.

Mrs. H. H. Stout was the honored guest at a luncheon over which Mrs. F. L. Lipman presided as hostess this afternoon, a dozen close friends being asked to meet the attractive matron, who is shortly to leave Berkeley.

George Baxter has leased a cottage in Monterey for the entire season, expecting to enjoy the delightful life at the seaside.

The wedding of Ernest Price and Miss Katherine Sherwood will be an event of Wednesday evening at the residence of the bride's mother, Mrs. W. Sherwood. Both Price and his fiancee are well known here.

Mrs. R. E. Fisk will spend the entire summer in the Hawaiian islands, the house guest of her daughter, Mrs. Fisk is prominently known in club circles about the bay.

CADETS TO MARCH 72 MILES TO THEIR CAMP IN YOSEMITE VALLEY

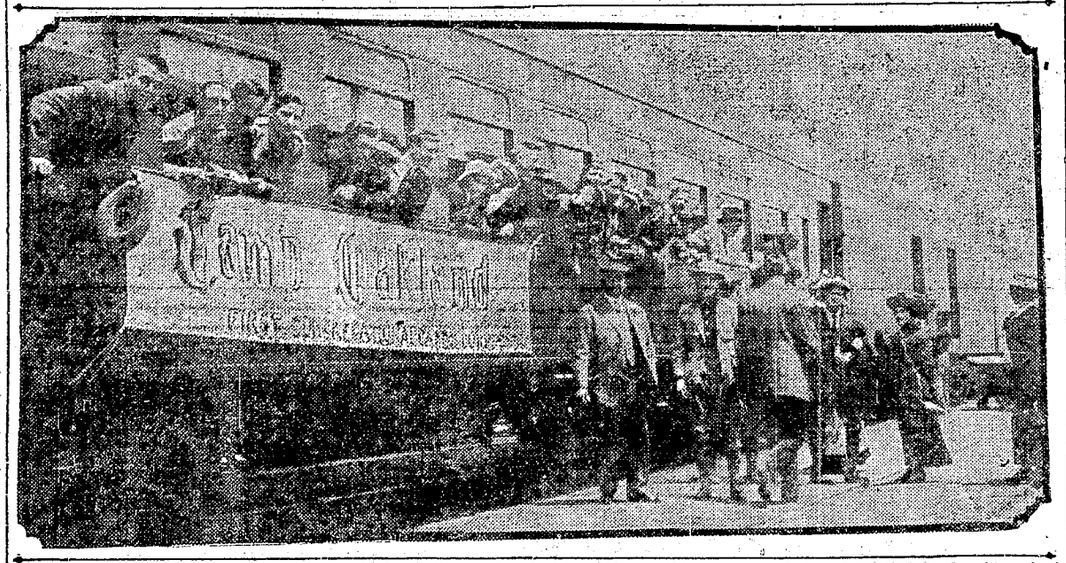

Members of the Cadet Corps of the First Congregational Church on the Way for Outing In Yosemite Valley. The Corps Left Here This Morning.

Members of the cadet corps of the First Congregational church, accompanied by several invited guests, all making a party of nearly fifty, departed this morning for a three weeks' outing in Yosemite Valley. The corps was in charge of its captain, Councilman L. N. Cobbledick.

The outing is the regular annual encampment of the corps and the second to be spent in the valley, the corps having visited there last year. The party left Sixteenth street station at 11:15 this morning, traveling by special car, which goes direct to Raymond. From there the members will walk into the valley, a distance of seventy-two miles, stopping to visit the Mariposa grove of big trees en route.

MILITARY CAMP.

The corps plans to spend two weeks in the valley, where a camp will be set up. Military supervision will be exercised over the corps there, and regular duties of a camp will be undertaken by the members. When the return trip is begun it will be by way of the Big Oak Flat road, picking up their special car at Jamestown.

In addition to Captain Cobbledick, there are accompanying the party: Rev. Loyal L. Wirt, chaplain of the corps; Charles Allen, first lieutenant; Milan Hunt, who will act as medical adviser, and Donald Charnock, clerk. The other members of the party are:

Professor Charles E. Rugh, Charles Hall, A. T. Hass, L. S. Lawton, Laurence Garcin, Albert Silvernail, Raymond Upton, Carl Prennenger, William Lex, Ansell Hall, Sayer Snook, Preston Snook, R. Heintz, Stanley Lemoge, Elmer Ross, Edward Jones, F. W. Cutting, Frank Williams, Charles Rugh, Henry Shreve, Donald Charnock, Stewart Bowes, Edward Sanderson, Harold Glasier, Maurice Maddern, Roscoe Gray, Fred Mau, F. W. Epperson, H. C. Epperson, Lloyd Cobbledick, Wilson Cobbledick, George Yeager, Jr., William Bispham, D. U. Jackson, Roland Braggdon, H. C. Blote, R. W. Stratton, Newt Bell, Leroy Larsen.

BERKELEY TAKES STEPS TO ACQUIRE WATER CO.

Council Adopts Resolutions Looking Toward the Condemnation of Peoples Corporation

BERKELEY, June 3.—"That the city attorney be, and he is hereby requested to report at his earliest convenience, the steps necessary to be taken for the purpose of the condemnation by the city of Berkeley of that portion of the Peoples Water Company properties which is now furnishing us with water. This action to be taken either independently or in co-operation with the city of Oakland, as conditions or circumstances may govern."

The unanimous adoption of the above resolution by the city council last evening was the first step in the proceedings by which Berkeley expects to acquire a portion of the plant which is now suplying the city with water.

The measure, which was introduced by W. F. McClure, commissioner of public works, was adopted without discussion, the entire action requiring but a few minutes' time.

City Attorney B. D. M. Greene was instructed to report back to the council at its meeting next Tuesday morning the form of legal procedure necessary to cary out the condemnation plan.

MAY CO-OPERATE.

Although the resolution provides for action to be taken independently by the city of Berkeley, it is likely that this municipality will co-operate with Oakland in the similar proceedings which that city has undertaken.

"The hearings in the Berkeley case will probably be held in conjunction with Oakland," said Commissioner McClure today.

"The water systems of Berkeley and Oakland are closely interwoven. Just what property of the company will be affected by the proceedings begun by this city is not known at present. As an indication of the close interweaving of the Oakland and Berkeley divisions of the system, this city paid the water company $50,000 last year for water drawn from the Lake Chabot supply. We are continually using water brought in from the Twenty-fifth avenue line, while Oakland gets the use of the San Pablo line, which enters Berkeley from the north.

CLOSE ALLIANCE.

"The properties of the company furnishing water to Berkeley and Oakland are so closely allied that it is probable our action will be against properties with which the larger city is concerned."

That the work which J. H. Dockweiler is now doing in the experting of the rate-fixing report of the Peoples Water Company will be of value to the city in the condemnation proceedings, was indicated by McClure today.

"The findings of Expert Dockweiler after he has examined the figures submitted to the council by the water company, will be introduced when our case is heard," said the commissioner of public works. "The corporation's report covers the valuation of the valuation of the physical properties of the system, especially as to the original cost, depreciation and the cost of duplicating the equipment. This data will be checked up by Dockweiler, after which he will make a report to the council as to its correctness.

"In considering a municipal water system here it is necessary to estimate the cost of the equipment needed. The pipes laid and in operatioo by the Peoples Water Company in this city at the present time are worth more than $500,000. The cost of building a new system duplicating the old would be enormous.

"We are taking this condemnation step mainly to determine the correct valuation of he plant. When his is ascertained, the question of determining whether the city shall purchase the system will be left in the hands of the citizens, who will sele it at the polls.

"Dockweiler's report will be submitted in about two weeks. A desire for a lower water rate in Berkeley is involved in the action just begun."

McClure has been active in the effort to obtain decreased water and lighting rates for several months past.

RATE ORDINANCE.

A petition signed by 500 citizens, asking for an ordinance lowering the rates for these necessities, was presented to the council early in March. That body instructed City Clerk Seaborn to incorporate provisions named in the petition in ordinances to be submitted to a referendum vote at the city election held April 22. The clerk was restrained from following instructions by a writ of mandamus from the Superior Court, obtained by the water company.

Shortly after the initial consideration of water rates for the ensuing year was taken up by the council.

The statement of the water company, filed with the council April 18, was not considered satisfactory by the city fathers. They believed that the valuation given was of an inflated nature.

The report showed that the profits for the year ending January 1, 1911, had been 3.92 per cent on its total investment, placing the value of its system at $2,574,087.48. Profits for the last year were stated to be $98,537.89, the receipts being given as $255,115 and expenditures $156,577.11. The report stated that, of 9500 subscribers that the water company had, 4250 used the minimum, for which the charge is $1.50 a month. If the rate is cut to $1 the loss to the company annually, it is claimed, will be $16,000.

(By MAYOR BEVERLY L. HODGHEAD.)

The action of the council in requesting the City Attorney to report proper procedure for condemnation of the water properties now supplying the city of Berkeley was in pursuance of a policy which this council has followed in co-operating with the city of Oakland with respect to water supplies.

My opinion is that it would prove to be economical for the cities about the bay who draw their water supplies from the same source. This resolution was merely preliminary. The council will decide whether it is wise to institute such proceeding after conference with the Oakland authorities and upon consideration of their reports of advice of counsel for the two cities.

Such action is made possible by the recent statute which permits municipalities to condemn property of corporations which is used for supplying cities with water. It merely affords a means of determining judicially the value of the properties and not only fixes the amount which the city will be required to pay should it finally conclude to acquire them, but in the meantime the information would be useful for rate-making purposes, and thus, in a measure, settle the seeming interminable contention between rate-payers and the water companies over the value of the plant. It could work no harm to the water company, nor to the consumer, to have this information.

CITY NOT COMMITTED.

Yet a judgment of condemnation in no manner commits the city to the policy of buying the properties. The matter would then be submitted to the people if the council deemed it advisable and the people so desired, to be determined by their vote upon the proposition to issue bonds in the amount of the judgment.

The resolution passed by the Oakland council embraces the entire property of the Peoples Water Company. As a portion of this system supplies water to Berkeley, this city would be interested in such a proceeding, and, therefore, it seemed advisable for the council to take some action to look after the interests of Berkeley. Until after the conference with the attorneys over the procedure it could not be determined whether it would be more advisable for Berkeley to proceed independently respecting the properties of the Berkeley system or to co-operate with Oakland in some joint proceeding, if that were possible legally.

The proceeding in no way militates against the proposal of the bay cities jointly to bring water from the Sierras, if a supply be obtained from that source ultimately. In that event the city would have to acquire the present distributing system or install a new system. It would also require local catchment basins for storage facilities. But the question of the government granting the use of Hetch Hetchy Valley is still undecided, and, in the meantime, the city should lose no rights in respect to existing supplies.

MINIMUM RATE.

The water company contends that a minimum rate of $1.50 is the lowest that will enable it to do business. The improvement clubs of Berkeley submitted evidence in the effort to show that $1 was a reasonable minimum rate, which would allow the company to realize a profit.

At the instance of J. H. Todd, a citizen, the city council engaged Dockweiler to go over the figures submitted by the company and make a complete estimate of the cost of the plant, the depreciation in value and the cost of duplicating the system.

Todd again appeared before the council last evening and suggested that the body secure a reliable report of the receipts of the Peoples Water Company for water supplied, as well as its expenditures, so that when the report of Dockweiler is submitted the council will have reliable and complete data as a basis for rate-fixing.

WILL AID OAKLAND.

Berkeley's part in the condemnation proceedings against the company, acording to comment here today, will be helpful to Oakland in making it unnecessary for that city to pay damages on a severed portion of the company's supply in case Oakland decides to condemn only a portion of the plant serving within its own boundaries. The civil code, in its provisions covering eminent domain procedure, demands that the court determine the damage to that portion of the plant remaining, if only a portion is taken. The code provides:

"If the property sought to be condemned constitutes only a part of the larger parcel, the damages which will accrue to the portion not sought to be condemned, and the construction of the improvement in the manner proposed by the plaintiff, shall be determined and assessed."

Berkeley's levying of an equitable assessment for the accruing damages upon properties not condemned by Oakland, it is said, will remove a portion of Oakland's responsibility.

STORAGE PROPERTIES.

The storage properties of the Peoples Water Company in the Berkeley division are as follows:

Summit reservoir in the Berkeley hills, Berryman reservoir in North Berkeley, Garber and Claremont reservoirs in southeast Berkeley, Thomas and Garber receivers in South Berkeley, San Pablo pumping station in Contra Costa county, and the Wild Cat watershed property.

For several years past the Berkeley division has been paying to the parent corporation 16 cents per 1000 gallons for water supplied from sources outside of the Berkeley division.

WOOD DECLINES TO SERVE ON PARK COMMISSION

Public Opinion Succeeds in Changing Mind of Noy Appointee.

MAYOR WILL SEEK HIS LIKE ELSEWHERE

Critics Declare It Impossible to Hold Two Offices at Once.

ALAMEDA, June 3.—Pressure brought to bear upon public sentiment by an opposition element in the city, headed by W. W. Cooley, has resulted in Will C. Wood, superintendent of the Board of Education, declining the position offered him by Mayor W. H. Noy on the Park and Playground Commission to succeed F. P. McLennan, resigned.

In a letter to Mayor Noy Superintendent Wood said today:

"During the past few days I have gradually become conscious of the fact that some of my friends are very solicitous lest I give too much time to public duties. Under the circumstances I shall cheerfully yield to their persuasive pleading and spend such leisure as I have in private undertakings. When you approached me with regard to my appointment on the commission you urged that the machinery of my office might be used to the advantage of the citizens and taxpayers of Alameda.

CONSIDERS SUGGESTION.

"When I contemplated the fact that many other cities welcomed the services of members of the school department on the Playground Commission, I gave your suggestion earnest consideration."

Ever since the appointment of Wood was made public there has been criticism of a public official holding two positions, and it was this censure that lead the superintendent of schools to decline the position.

In regard to Wood's action Mayor Noy said today:

"I will appoint a man as near like Will C. Wood as possible to succeed Mr. McLennan on the commission. Mr. Wood's refusal to serve is the city's loss. In offering him the appointment I took into consideration a request made in writing by the Board of Education to appoint someone connected with the school department and who would be in close touch with the needs of the children.

"At the present time the Park and Playground Commission is the only department of the city which does not at all times have some one on duty to represent it."

BABY STRANGLES IN BED CLOTHES

Faith L. Fisher Meets Tragic Death When Left Alone by Mother.

BERKELEY, June—Faith L. Foster, 6-months-old-daughter of Mr. and Mrs. Alexander Foster, of 2415 California street, became entangled in the bed clothes, after being left by her mother for a nap, and strangled to death.

The infant was placed on a bed yesterday by Mrs. Foster, who left the room for an hour and returned to find that her child had rolled out between the couch and wall of the room, becoming entangled in the bed clothes, which choked her to death.

Dr. Robert Hector was sumoned and found that the child had been dead for an hour when found by the mother.

ALAMEDA PERSONALS

ALAMEDA, June 3.—Miss Helen Sutphen will make Miss Marion Hovey the honored guest at a luncheon to be given at her home in Piedmont Tuesday afternoon.

Miss Hovey will become the birde of Charles Brower Wednesday evening, June 14.

Mrs. A. C. Paulmeiser and family of Union street will go to Lagunitas for the summer.

Mrs. A. W. Cornelius and family with Mrs. Cornelius' mother Mrs. Liese, will spend the summer vacation at Howell Mountain. They will leave here June 19.

Mr. and Mrs. W. D. Howe, Miss Dora, Mill Ruth and William Howe, will go to Escalle for the summer. They will close their Santa Clara avenue home tomorrow.

Mrs. Joseph D. Hoyt of Grand street, who will leave Monday for the East, was the complimented guest at a bridge party given recently by Mrs. J. Kidd of Piedmont.

Mrs. W. H. Stanley and Miss Marjorie Stanley of Clinton avenue will spend the summer at Shasta Springs.

Middle Aged and Elderly People
Use Foley Kdney Pills for quick and permanent results in all cases of kidney and bladder troubles, and for painful and annoying irregularities. Wishart's Drug Store, Tenth and Washington Sts.

ATHLETIC FIELD NOT YET LOCATED

University Officers Deny That Site Outside of Campus Has Been Chosen.

UNIVERSITY OF CALIFORNIA, June 3.—The probability of a site outside of the university campus being chosen for the proposed new athletic field, disclosed by THE TRIBUNE yesterday, has caused a decided stir in college circles, and today Graduate Manager Milton Farmer hastened to state that nothing had been decided by the advisory committee which is seeking a location.

"We have made no headway in selecting a site either on the campus or elsewhere in the city," said Farmer. "Too much publicity has always been given similar university plans."

The statement in a morning newspaper that there is criticism regarding the purchase of lands outside of the campus is declared by Farmer to be uncalled-for, as nothing has been decided by the commission.

The story referred to indicated that real estate brokers might have some interest in the alleged proposal to leave the spacious campus out of consideration in seeking grounds for an athletic field.

"This matter would require the sanction of the Associated Students and president of the university, as well as the commission, whatever site is selected," said Farmer, "so there is little danger of unwise action."

PRAISES SCHOOLS OF BERKELEY

Dr. A. R. Winship Studies the Details of Work in College Town Department.

BERKELEY, June 3.—Dr. A. R. Winsap, editor of the Journal of Education, published in Boston, and a man of national reputation as an educator, spent two days here recently studying the details of the work being done by the Berkeley school department and especially that relating to the reorganization plan put into effect by the board of education two years ago. At the conclusion of his investigation he expressed himself with enthusiasm regarding the excellence of the work and also in respect to the fine type of teachers and principals comprising the corps.

In an editorial in the Journal of Education dated May 25, Dr. Winship praised the Berkeley school department.

VOLUNTEER FIREMEN TO GIVE ANNUAL DANCE

RICHMOND, June 3.—Final arrangements have been completed for the annual ball of Richmond Volunteer Fire Company No. 1, which will take place at East Shore Park tonight. The committee having the affair in charge is composed of R. G. Erskine, William Walker, E. G. Ashby, E. C. Brown and the members of the Women's Brigade.

Dancing will begin at 9 o'clock, with L. D. Dimm leading the grand march.

RECEIPTS INCREASE.

BERKELEY, June 3.—The Berkeley postoffice receipts for the month of May show an increase of $591.31 over the same month of the previous year. The figures for May, 1910, totaled $8,211.75, while the receipts for May, 1911, were $8,802.06.

ROWELL CREATES A MILD STIR AT BERKELEY

Refers to Overdose of Platitudes in Speech at the Exercises.

GOSPEL OF WORK IS HIS SUBJECT

The Largest Graduating Class in History Given Diplomas.

BERKELEY, June 3.—A stir was created in the large audience attending the high school commencement exercises at Kellogg Hall last evening when Chester H. Rowell, the Fresno editor, who was the principal speaker, anounced that he was about to indulge in platitudes, and reminded his hearers that they had recently been treated to a goodly dose of the same.

There was no doubt in the minds of most of the auditors that he referred to the late municipal election. The city's executive was seated in the center of the house, with W. F. McClure, commissioner of public works.

But just which side in the recent political contest had been guilty of uttering platitudes was not clear to all, especially to those unfamiliar with Rowell's political affiliations.

The speaker did not elaborate upon his extemporaneous remark, and immediately launched into platitures of his own making, while the older persons in the assemblage looked at each other in quizzical fashion.

GOSPEL OF WORK.

Rowell preached the gospel of work and of the acquirement of wisdom. He began with Adam and Eve, and declared that work had been placed upon the parents of humanity as a burden, but might be made a blessing and a pleasure by all mankind. He discoursed upon the opportunities open to the youth of the land.

The largest graduatnig class in the history of Berkeley high school received diplomas at the commencement exercises last evening. The seniors numbered 136.

Addresses by class members were delivered by Percy J. Neal on "The Third Generation of California," and by Mary Marguerite Boone on "The Two Halves of Culture." The diplomas were awarded by R. A. Berry, a member of the board of education.

Music was furnished by the high school orchestra. Rev. Harry R. Miles, pastor of the First Congregational church, pronounced the invocation and benediction.

The auditorium overflowed with students and friends of the high school.

MAYOR NOY AND FIANCEE ARE GUESTS AT DINNER

ALAMEDA, June 3.—Mr. and Mrs. Bert Noy entertained at a dinner last evening in honor of Mayor W. H. Noy and Mrs. Ida Phelps Edmonds, whose marriage will be solemnized June 11. The guests were Mayor Noy and Mrs. Edmonds, Mr. and Mrs. Richard Noy, Mr. and Mrs. William Dunleavy Mr. and Mrs. James McMaster, Mr. and Mrs. M. Dunn, Miss Dunleavy, William Dunleavy. After the dinner an enjoyable evening of cards and music was spent.

Foley Kidney Pills contain just the ingredients necessary to regulate and strengthen the action of the kidneys and bladder. Try them yourself. Wishart's Drug Store, Tenth and Washington Sts.

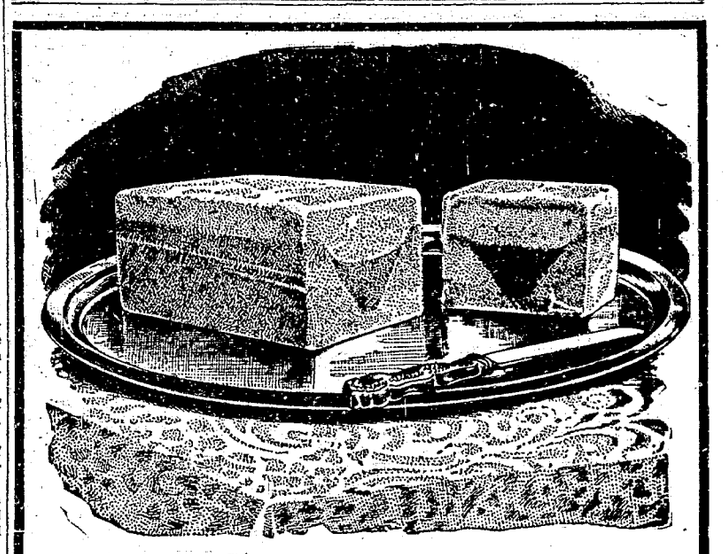

—an old time favorite for tomorrow's dessert—

—If the truth be known, all of us are just naturally a wee bit old-fashioned.
—And every once in awhile we like to go back, for a time, to the plainer things of life—
—And so tomorrow we've arranged a good old-fashioned dessert—a combination of flavors that everybody likes and everybdy is familiar with.
—In fact, it's a safe guess that if the ladies who read our weekly announcements were asked to make a brick of three flavors the majority would choose just about the combination which we have selected for tomorrow.

CHOCOLATE ICE CREAM
LEMON WATER ICE
VANILLA ICE CREAM

—So, for old times' sake, make it a point to serve this good old-fashioned dessert at your dinner or luncheon or supper tomorrow.

50c for a quart brick if you call at the store.
80c for a quart brick if we deliver it to your home.
25c for a pint brick if you call at the store.

LEHNHARDT'S "SANS EGAL" CHOCOLATES

—We are now introducing at the request of a few of our customers a line of extra high grade chocolates, selling at 80c a pound. These chocolates, fundamentally, are no better and no purer than our regular 50c line for the simple reason that we make our 50c candies just as good as candies can be made; however, the 80c line is finished a little better and packed a little fancier, and for folks who want something extra special Sans Egal Chocolates are of interest.

LEHNHARDT'S

Iced Desserts CANDIES After Theater Specialties

Broadway, near 14th, Oakland

Telephones—Oakland 496, Home A-3497

TRIBUNE'S PAGE OF SPORTS

Edited by EDDIE SMITH

Pernoll Outpitches Fanwell and With Team Mates' Heavy Hitting Beats Beavers

BATTING RALLY IN EIGHTH BRINGS VICTORY TO OAKS

With Two Men on Bases Coy Laces Out a Double; Seals Find Couchman and Wheeler Easiest Picking of Season

With the Antis crying "poor old Oakland" and everything dead against the Wolverines up in the northland yesterday something happened. That something was a dash and flash of baseball in the eighth inning and when the light was out three Oaks had crossed the rubber, overcome a one-run lead and made things rosy for the fans that had put their faith in the locals doing something.

Inning after inning went by and the boy on THE TRIBUNE scoreboard couldn't find any figures to replace the noughts that were piling up in the run column of the Oaks. Then came that eighth inning.

Pernoll was pitching class A A ball all the time, but those Beavers had one, and one is mighty good. But Pernoll wanted that game, and he went after it. Being first up in the eighth inning, he glommed a single and went to second when Finney said that Pfyl was safe at first after bunting to Sheehan. Bert Coy, who wasn't good enough for the Hooligans, showed his worth with a line double to left, and Oakland was on the map with two. The toss to the plate of the ball let Bert reach third, but he died at the plate on Cutshaw's bunt.

George stole second and scored on a boot by Fanwell. Those three gave the Oaks a fine lead and they made five more in the final round just to show Fullerton that he wasn't a wee bit better than Fanwell, who had enough. Here's the figures:

OAKLAND.

	AB.	R.	BH.	PO.	A.	E.
Pfyl, 1b.	4	2	3	15	1	0
Coy, rf.	5	1	2	4	1	0
Hoffman, lf.	5	1	2	1	0	0
Cutshaw, 2b	4	1	0	0	4	1
Zacher, cf.	5	0	3	1	0	0
Hetling, 3b	5	0	1	1	1	0
Wares, ss.	3	1	1	3	1	1
Pearce, c.	2	1	0	2	1	0
Pernoll, p.	3	1	1	0	5	1
Totals	36	8	13	27	14	3

PORTLAND.

	AB.	R.	BH.	PO.	A.	E.
Chdbourne, cf-rfl	3	1	1	1	0	0
Rodgers, 2b.	4	0	0	2	1	0
Ryan, cf.	4	1	1	2	0	0
Krueger, lf.	4	0	3	3	0	0
Barry, 1b.	3	0	1	6	0	0
Sheehan, 3b.	3	0	0	2	0	0
Peckinpaugh, ss.	4	0	0	0	3	0
Murray, c.	4	0	2	8	1	1
Fanwell, p.	2	0	0	1	3	0
Rapps, 1b.	1	0	0	2	0	1
Kuhn, rf.	0	0	0	0	0	0
Fullerton, p.	0	0	0	0	1	0
Totals	32	2	8	27	9	2

Score by innings:

	1	2	3	4	5	6	7	8	9	
Oakland	0	0	0	0	0	0	0	3	5	8
Base hits	0	0	1	1	1	1	1	4	4	13
Portland	1	0	0	0	0	0	0	1	0	2
Base hits	2	1	0	1	0	1	1	2	0	8

SUMMARY.

Struck out—By Fanwell 3, by Pernoll 2. First base on called balls—Off Fanwell 1. Two-base hits—Murray, Coy. Three-base hits—Chadbourne, Hoffman. Double plays—Pfyl to Wares to Pfyl, Fanwell to Barry, Coy to Wares. Sacrifice hits—Sheehan, Wares, Chadbourne, Pearce, Cutshaw. Sacrifice fly—Pernoll. Stolen bases—Krueger, Zacher, Cutshaw, Coy. Hit by pitcher—Hallihan—Pfyl, Fanwell. Fanwell allowed 10 hits and 3 runs in 8 innings. Charge defeat to Fanwell. Time of game—1:55. Umpire—Finney.

ANGELS EASY FOR EWINGITES.

There is little to tell of the ball game over the bay except that the Seals played rings around the tail-enders and won with ease from beginning to end.

Dillon figured that Couchmann, a big lumbering busher from Pittsburg, would be able to dent the winning of the Seals, but Mr. Couchman is far from being a pitcher, and what little he did have was just to the liking of the Seals. Therefore, he lasted but a little while.

Then "Old Timer" George Wheeler came to the fore, and while George was a pitcher when old Dog Tray was a pup, he isn't now, and the lacing the Seals gave his shoots and slants brought woe to the few followers of the Angels.

It was slam, bang, all the time on the part of the Seals, while Miller received such big league support that it was almost impossible for the Angels to tally on him. True, they did flash once in the fourth inning, but Hunk Shaw, who fields about as good as Bowser did, gave them those three runs. Here's how it happened by innings:

	1	2	3	4	5	6	7	8	9	
Los Angeles.	0	0	0	3	0	1	0	1	0	5
Base hits.	0	0	1	2	1	2	0	1	0	7
San Fran.	1	1	1	5	0	0	0	0	x	8
Base hits.	1	1	2	6	1	0	1	0	x	12

4 runs and 6 hits Couchman in 8 2-3 innings. Home run—Howard. Two-base hits—Weaver, Melchoir, Mohler, Shaw, McArdle. Sacrifice hits—Howard, Metzger, Powell, Miller. First base on called balls—Off Wheeler 3, off Miller 2. Struck out—By Miller 6, by Wheeler 1. Hit by pitcher—Abbott. Stolen bases—Shaw, Tennant (2), Melchoir, Vitt. Passed ball—Berry. Time of game—1:50. Umpire—Hildebrand.

HOOLIGANS BACKING UP.

LOS ANGELES, June 3.—Frank Arellanes stripped the Tigers of their glory again when he beat them, 8 to 2. This makes three games in a row for the Senators and, to put it mildly, the thing is becoming a bit monotonous.

Roy Hitt pitched an indifferent game for Vernon. The Sacramento sluggers slammed the ball all around the lot.

The big feature of the day was Danzig's long home run hit over center field fence in the third inning. Danzig scored two men ahead of himself.

Score by innings—

	1	2	3	4	5	6	7	8	9¼	
Vernon	0	0	0	0	0	0	0	2	0	2
Base hits.	0	1	2	0	1	0	2	2	1	10
Sacramento.	0	1	3	2	0	0	0	1	1	8
Base hits.	0	0	2	3	0	0	0	2	2	9

Home run—Danzig. Three-base hits—Van Buren, McDonnell. Two-base hits—Hitt, Lerchen. Sacrifice hits—Mahoney, Arellanes. Stolen bases—Shinn, Danzig, Thomas. First base on called balls—Off Arellanes 3, off Hitt 2. Struck out—By Arellanes 3, by Hitt 2. Double play—Lerchen to O'Rourke to Danzig. Time of game—1:35. Umpire—McGreevey.

Thanks, Bud, Old Boy

STANDING OF THE CLUBS.

	W.	L.	Pct.
Portland	34	25	.576
San Francisco	34	30	.531
Oakland	34	32	.515
Vernon	32	31	.508
Sacramento	29	31	.483
Los Angeles	25	39	.391

YESTERDAY'S RESULTS.

San Francisco 8, Los Angeles 5.
Oakland 8, Portland 2.
Sacramento 8, Vernon 2.

WHERE TWO IS A PLEASURE AND THREE A CALAMITY

FRANK KLAUS COMING FOR BOUT WITH DAN SULLIVAN

Middleweight Possibility Due Tuesday and Will Begin Active Training

(By EDDIE SMITH.)

With his manager, George Engle, Frank Klaus left Chicago this morning for Oakland and will arrive here at 5 o'clock on Tuesday evening. This will give the Pittsburg middleweight plenty of time in which to prepare himself for the six-round main event bout he is to engage in with Dan Sullivan as an opponent before the Oakland Wheelmen Club. Klaus will in all probability train at Al White's place on San Pablo avenue and this will give the local fans an excellent opportunity to see him in action and get a line on his work. Klaus is not much on the show-off in the gymnasium work, for he is of a style that forbids fancy stunts in the ring.

The fast coming young middleweight has won his way to fame through hard and vicious ring work and unless there has been a decided change in his style since he bested Stanley Ketchel in their six round bout he will depend upon his rushing and forcing to win from Sullivan.

From the eastern accounts of Klaus' training he is a hard worker in the gymnasium and very impressive owing to the sincerity of his labors and the determined manner in which he boxes.

With Klaus at work by Wednesday morning and Sullivan already in light training things will be progressing well for the classiest card of boxing that has been offered the fans of this city since Rufe Turner and Joe Gans appeared here some eight years ago.

BALDWIN TO ARRIVE TOMORROW.

Matty Baldwin will arrive here Sunday and will immediately go into training for his twenty round contest with Freddie Welsh, who is due here Wednesday. Baldwin will probably train at Al White's place and Welsh has already asked that he be located by the ocean and this will mean that he will train at the Seal Rock House.

Baldwin is making his first appearance in the west in the scrap with Welsh as the farthest he has ever been away from New York and Philadelphia before was when he met Ray Bronson at New Orleans. In this contest the referee declared the boys even at the end, but the newspapers gave Baldwin credit for having the better of the going.

That was the only twenty round contest that Matty has ever taken part in but he has finished strong in so many ten, twelve and fifteen round contests that the fans have little to worry them regarding his ability to cover the distance.

With about eighteen days' training the Boston boxer should be well able to give a good account of himself.

WELSH DUE ON WEDNESDAY.

With the arival of Welsh on Wednesday the worries of Promoter Milton T. Clark will come to an end for it is then that the forfeits of the boxers will be posted and the matchmaking ended by the selection of a referee.

Welsh put one over on the promoter last evening, however, when he wired to the effect that he would like to have quarters selected for his training and a vegetarian cook engaged. Clark is at a loss as to where to engage a cook of this sort but the chances are that he'll have a good chance today to get one.

It is a safe wager that the news headlines of this morning will act like the advertising for a black cat. The chances are that by night Clark will wish he had never heard of a vegetarian cook.

Welsh has claimed for the past four years that he is a vegetarian and that he never touches meat of any kind.

There are among who insist that Welsh is not a strict vegetarian and that he plays the part for advertising purposes, but in this we are not one bit interested. Welsh is a good boxer and hard worker in the ring and in this we are interested, but his eating he can do to suit himself.

BACK TO WORK FOR GUNBOAT.

This way out. Mr. Gunboat Smith, you've had your chance and the exit is at this end. Gunboat had his last chance in these parts last evening when he was given the softest of things in the heavyweight ranks, Charlie Miller, to make a new start with.

Why, the match looked so bad that many of us ridiculed the idea of putting Charlie Miller, the clown of four rounders into the ring with the hard hitting sailors. The promoters of the four round bouts in San Francisco wanted to make a card of Smith, however, and they hit upon the idea of putting him into the ring with Miller and by beating the big German he would re-establish a reputation as a hitter.

The German was not to be made a boob, however, and when he left his corner last evening with both hands flying about in windmill fashion, the "rabbit" in the sailor took possession of his fighting instinct and Miller won the bout because he kept trying.

Smith did nothing but back away and the decision of Eddie Hanlon in favor of the German was the only proper one to be given.

In the other bouts Rufus Williams and Joe McGurn boxed a draw.

Tommy McFarland won the decision over Guy Lee, the Portland boy. It was a close bout, but McFarland was entitled to the honors.

Rufe Turner was too clever for Dick Wheeler and secured the decision. In part Turner was on the defensive, but Wheelr couldn't land on the black.

Joe Willis and Joe Long boxed a four-round draw, the bout being an even affair. Happy Savage knocked out Gus Muller in the first round. Billy Holmes won a decision over Sailor Lace and Kid Sambo and Young Wolgast boxed a draw.

LOUIE LONG A CLEVER RINGMAN.

The sudden and unexpected news of the killing of Louie Long at Redmond, Ore., yesterday, was a great surprise to the former lightweight's many friends in this city.

For many years Louie had made his home in the northwest and the memory of his sensational ring performances during his early days in the ring have almost been forgotten by the fickle public who follow the boxing game. In the days of his early career, however, Long was one of the best we had in these parts and the only thing that kept him from being the champion was a dread of work and the fact that he was easy prey for bad company.

Had Long been ambitious to the extent that he would have worked hard at his boxing there is no reason why he should not have attained the greatest prominence in the ring, but Louie loved the easier things in life and in this manner he picked up with undesirable company, which was his undoing.

Personal knowledge of the traits of the young fellow force me to come to his defence at the time of his unfortunate ending in the hope that a few may be changed from the opinion that he was bad. Long was generous to a fault, was a kind and loving son and had it not been for bad company would have been an ideal boy. The one thing Louie Long lacked in his makeup was will power. He would make the best of resolutions when living in Oakland and would be determined to keep them, but just as often as he would make them some wayward fool would point out the folly of being too good and Louie would fall.

Long was a boy who was at bad at heart and whatever wrong he has done was not done from a vicious nature or desire to injure. His was a sad ending to a foolish career, but those who knew him best will still say that he had many virtues.

MAT WELLS WINS EASILY.

Last evening at New Matt Wells, the champion lightweight of Great Britain and possessor of the Lord Lonsdale belt which he won from Freddie Welsh, made his first apearance in an American ring and decisively beat Leach Cross, sometimes known as Sam Wallac, the East Side Dentist. Wells is credited with having shown up very well and the eastern papers all give him credit for a win over the young Hebrew. This would be a good rating for Wells in these parts were it not for the fact that we have seen Cross in action and don't care to see him again. Then on top of this we saw Sammy Smith in action here and he was given credit for an easy win over Cross. Without wishing to be pesimistic regarding Wells and hoping that he will prove a good man, we must say, however, that the win over Cross means little to us.

That Wells is some boxer is best proven by the fact that he won from Freddie Welsh and there is little doubt but that the great straight left he displayed last evening at New York will muss the face of many of our best men.

YOUNG SCHAFER WINS FINAL BLOCK AT BILLIARDS

CHICAGO, June 3.—Jake Schaefer, Jr., son of the late "wizard," defeated Marcus Catton, 600 to 408, in their 18.2 billiard match which was finished last night, winning the final block, 200 to 109. Schaefer went out in 37 innings, averaging 5 16-37.

FORBES STILL SEEKING.

CHICAGO, June 3.—Harry Forbes, former bantam weight champion, and Jimmy Walsh, the English bantam weight, have been matched to fight at Janesville, Wis., June 15.

PUGS TO MIX AT MARE ISLAND.

MARE ISLAND, June 3.—Mare Island and Vallejo sports will see a boxing contest at this station Monday afternoon between Kid Wallis of the receiving ship Independence at this station and Young Adams of the cruiser Raleigh of the Asiatic fleet. Both men are welter weights. The bout will be held in the rear of the Independence drill hall. There will be two preliminaries.

HEAVY PARIS MUTUEL BETTING.

PARIS, June 3.—The Paris mutuel bettings for 1910 reached a total of $74,900,997, from which $1,500,000 was deducted for charitable purposes, according to a report just issued.

BALL FIELD GOSSIP AND NOTES OF THE GAME

There must be something in that eighth inning cry about it being lucky for the Oaks. So far in the series with the Beavers Oakland has scored every day in the eighth inning and in two of the games a rally in that round brought victory to the team.

* * *

Parnell pitched an unusually classy games of ball in the north and was admirably supported by his team mates. Would that we had a couple more of Bud Pernells on the pitching staff.

* * *

Bert Coy played a prominent part in the victory of the Oaks, just as he has on many occasions before. Two men were on the bases waiting to come in and to bring joy to the Oakland rooters and Bertie made good with a corking double to left field.

* * *

The dispatches Thursday had "Issy" Hoffman on the hospital list with a sprained ankle and the fans were told he would be out of the game for several days to come. That score in THE TRIBUNE this day doesn't show where Hoffman was badly hurt nor does his batting average show a dent for that triple of his did a lot of damage to the Beavers.

* * *

Up to the eighth inning Fanwell was going like a windmill in a gale and but five hits had been glommed by the Oaks. Then came the four in a row and to the store clothes for the Cleveland busher. Fullerton, who took his place, didn't fare any better and four bingles put him down and out.

* * *

Wares and Pfyl were in the limelight with a couple of fast double plans which of course brought weal and woe to the Beaver outfit.

* * *

Zacher went to the bat five times and on three of these occasions he hit the ball where nobody could get it. And the best part of it is this—a couple of those hits came when they did a lot of good.

* * *

Pfyl, Coy, Hoffman and Zacher divided ten of the thirteen hits among them. Cutshaw, the usually timely hit, failed to gather and so did Bunny Pearce.

* * *

The series are now three and two in the northland and the Oaks must win today and tomorrow to come back with the long end of the series.

* * *

Poor old Finney, he is sure having his troubles in the north. Of course all the tales about the umpire are through the eyes of the Portland fans and maybe he isn't as bad as they want us to believe.

* * *

Patsy's gang are still tearing after the Hooligans and the distress of Happy must be something awful to witness. We remember him telling up what a trimming he was going to give the Senators and how he would be in first place at the end of the week.

* * *

San Francisco stands a chance of being badly crippled for some time if Vitt is as badly injured as he appeared to be yesterday forenoon. With him out of the lineup that infield will be smashed and one can hardly expect the team to do as well without him as they would with him.

McArdle, though, is some third baseman and Weaver knows how to play shortstop. Vitt slid into the plate on a hit Berry made to Couchman, thinking the pitcher would throw home instead of to first.

* * *

We can look back to the time when everybody was crying at Bowser for his manner of misjudging fly balls in the outfield. As bad as he was, this fellow Shaw has him beaten a block and his floundering around on that drive in the fourth inning is what gave Los Angeles three runs.

* * *

Miller pitched a nice article of ball for the Seals and looks to be back to form. If he can do as well in the future then there should be joy in the San Francisco army of rooters.

* * *

San Francisco and Los Angeles move over to this side of the bay tomorrow morning to play, beginning at 10:10. In the afternoon the two teams close the series at Recreation Park in San Francisco, the game beginning at 2:30.

SENATORS SIGN TWO NEW MEN TO HELP TEAM ALONG

SACRAMENTO, June 3.—Manager Charles Graham of the Sacramento baseball club has closed the deals for two new players, an infielder and an outfielder. Infielder Nebinger of the Boston Americans will soon join the team and Outfielder Warren of the Tacoma Tigers has been purchased. Both are to report as soon as possible and their arrival will mean several changes on the team.

$15,000 IS PAID FOR FAST STALLION

CALGARY, Alberta, June 3.—General P., 2:04 3-4, was sold yesterday to A. W. Parish of Cleveland, Ohio, acting on behalf of the Russian government. The famous trotting stallion was owned by W. M. Parslow and George Haas of this city and the price paid was $15,000. According to Parish, he will be shipped to Russia at the end of the season.

CENTRAL LEAGUE

Owing to the Antioch team being unable to make arrangements to take its place in the Central League schedule Sunday, the officials of the league yesterday decided to play out of the original schedule, with the Monday Models of Alameda taking the Fruitvale place in the list.

* * *

It was originally planned that the Antioch team was to take the Hayward franchise as a home team. The Antioch representatives at the meeting agreed to this but later it developed that these representatives had no authority to conclude negotiations with the league. Up to yesterday no word had been received from the Antioch team as to their decision, and the games originally scheduled, with the addition of the Models, were ordered played Sunday.

* * *

The following games will be played Sunday:

San Leandro plays Hayward at Hayward; R. Sears, umpire. San Leandro battery, Arlett and Christensen; Hayward, Johnson and Therman.

Clarions play Richmond at Richmond; umpire, J. Nealon. Clarion battery, Tracey and Quilfelt; Richmond battery, Fielder and Sommers.

Alameda vs. Fruitvale Models at Alameda; umpire, N. Crawford. Alameda battery, Ghio and Jansen; Models battery, Sparks and Mackie.

Vallejo vs. Elmhurst at Vallejo; umpire, J. Farrel. Vallejo battery, Blanco and Bade; Elmhurst battery, Sullivan and Johnson.

FIGHTING NOXIOUS BASEBALL POOLS.

EAST LIVERPOOL O., June 3.—Characterizing the selling of baseball pools as "cheap gambling," the police authorities have ordered the practice discontinued and threaten arrests for violation. Baseball pools were operated on a large scale here.

ANOTHER COBB ARRIVES.

DETROIT, June 3.—A second heir to the estate of Ty Cobb, champion batter of the American League, arrived at the Cobb home yesterday. The last addition is a 9-pound girl.

LOCAL BOXERS SHOW FOR BENEFIT OF UP-RIVER FANS

SACRAMENTO, June 2.—A new white hope was uncovered in this city tonight when Bill Smith, a 200-pound boiler maker, entered the ring at the Sacramento athletic club's show and knocked out Dick Williams of Marysville in less than one minute of fighting.

Jimmy Brock of Sacramento met Joe Riley of Oakland in the main event and won in the second round.

Pappa of Sacramento knocked out Watkins of Folsom in one round; Noble of Oakland won the decision from Cowie of Sacramento in four rounds; Salvadore of Sacramento gained the decision over Willie Binn of San Francisco in three rounds; Willie Meehan of San Francisco annexed the decision from Walter Goulard of Sacramento after four rounds; Ahern of Grass Valley was awarded the verdict over Azevedo of Sacramento after four rounds, and Hassell of San Francisco knocked out Shamrock of Sacramento in one round.

BOXING BOUTS FOR STOCKTON FANS.

STOCKTON, June 3.—The Hub City Athletic Club will give several boxing bouts Thursday evening. Jim Nealon and Jap Jensen, each weighing 145 pounds, will figure in the main go. Ado Zotts will fight Frank Vuntri at 114 pounds and Steve Keller and Kid Curley will mix it for four rounds. Kid Curry and Jack Wagner, welter weights, are also scheduled to box.

MILLIONAIRES IN THE MONEY.

PARIS, June 3.—On the Maison Lafitte race course yesterday Eugene Fischof's Tao won the Prix Ajax, a race at 10 furlongs of all ages. William K. Vanderbilt's Nagefol was second. Frank J. Gould's Parratiere won the Prix Suage Pourpree.

GUN CLUBS ARRANGE SEVERAL SHOOTS FOR TOMORROW

The trap shooting schedule for tomorrow includes both blue rock and pigeon shooting shotgun indulgence for local sportsmen.

The California Wing Club members will meet in the regular club June shoot at the Stege grounds. The men in the lead in the club medal race are: Clarence A. Haight, who grassed 3 3out of 36 birds; A. J. Webb 33, Otto Feudner 33, C. J. Ashlin 33, Henry Stelling 32, W. W. Terrill 32, Fred Munday 32, N. L. Nielsen 32, C. C. Nauman 31, Toney Prior 31, E. L. Schultz 31, L. F. Prior 31. Several shooters with a back score to shoot up have a chance to get in with the leaders.

At an impromptu shoot last Sunday, Guy Holohan of Spokane missed but one bird out of 34 in several pool events at ten and six birds. Louis Rink lost but two pigeons during the day.

Blue rock devotees will gather at the Bay View Gun Club traps on the south end of High street, Alameda, the occasion being the club regular shoot for June.

FRARY GOING INTO THE BIG BRUSH

SEATTLE, June 3.—Ralph Frary, who distinguished himself by his work for several seasons with the indicator in the Northwestern League and who was allowed to drift away to the Union Association this year, has been offered a position in the National League.

HILTON IS BRITISH GOLF CHAMP.

PRESTWICK, Scotland, June 3.—H. H. Hilton of the Royal Liverpool Golf Club yesterday won the British amateur golf championship for the third time, defeating E. A. Lassen of the Lytham Golf Club by 4 up and 3 to play.

LADY NICOTINE COSTS McMILLER JOB WITH WISCONSIN CREW

MADISON, Ill., June 3.—Coach Vail last night summarily removed William F. McMillen from the Wisconsin University rowing eight because he would not observe training rules regarding the use of tobacco. Dennis W. Crile of Chicago, a substitute, was put in the shell to fill McMiller's place. The dismissal of McMiller, who is a powerful oarsman, on the eve of the departure of the Wisconsin crew for the Poughkeepsie regatta, has caused a sensation in athletic circles.

MINOR LEAGUE

The following independent games will be played tomorrow:

Bohemians vs. S. J. S., at Fruitvale.

Russian Hill vs. St. Joseph's, at St. Joseph's.

S. A. S. vs. Sausalito, at Sausalito.

Beatsols vs. C. O. Merchants, at Oakland.

Turkey Reds vs. American Rubber, at Emeryville.

Precitas vs. Victors, at St. Mary's college.

W. O. Merchants vs. Collegians, at St. Mary's college.

Juveniles vs. Wedgewoods at Beryeley.

Olapha Club s. National Unions, at Emeryville.

Olympic Club vs. Pensacola at Pensacola.

Western Club vs. Centerville, at Centerville.

Owl Drug Company vs. Rosedales, at Oakland.

Easy Dentals vs. Encinals at Bay Station.

Oakwoods vs. Redwood Athletic Club, at Melrose.

Arrows vs. Key Routes, at Poplar Junction.

Telegraps vs. J. F. Snows at Vander Naillen.

Kruce Company vs. Claremonts, at Van der Naillen.

Elmhurst vs. Lobree Brothers at Elmhurst.

Northwest League

	Won.	Lost.	Pct.
Spokane	29	14	.674
Tacoma	26	18	.591
Vancouver	25	19	.568
Portland	19	22	.463
Seattle	19	23	.452
Victoria	10	32	.238

SEATTLE, June 3.—Seattle outhit Victoria and won, 6 to 4. Score:

Seattle	6	12	0
Victoria	4	7	0

Batteries—Zackert and Shea; Brown and Spiesman.

TACOMA, June 3.—Bloomfield weakened in the eighth inning and the locals captured the game by a score of 6 to 3.

Tacoma	6	10	0
Portland	3	8	3

Batteries—Gordon and Burns; Lamline, Bloomfield and Harris. Umpire—Baumgarten.

SPOKANE, June 3.—Spokane celebrated the raising of the 1910 pennant by defeating Vancouver, 5 to 1. Score:

Vancouver	1	8	1
Spokane	5	8	1

Visit DR. HALL'S Free Museum of Anatomy
855 BROADWAY (upstairs) near 7th Street, OAKLAND, CAL.
Established here 25 years, curing
Private Diseases of Men Only
Cures Guaranteed.
Examination and consultation free. Gonorrhoea, Gleet, Stricture, Syphilis, Sores, Swellings, Unnatural Discharges, Varicocele, Lost Manhood, Prostatitis Quickly Cured. Recent cases cured in a few days. Send for free book.
Hours—9 a. m. to 9 p. m. Sundays, 9 a. m. to 12 m.

SYPHILIS CURED FOREVER BY "606"
DR. MAY, 1068 Broadway, Oakland, Cal.
It is completely administered in a few days. It is swift and certain in its action. Not ONE disease germ or ONE atom of poison is left in the system. Health, Strength, Pure Blood and Happiness take the place of misery, disfiguration and worry.
No. 606 was perfected after 605 experiments by Prof. Dr. P. Ehrlich (who is Privy Counsellor to the German Emperor at Berlin) and he is now introducing it under the name of "Salvarsan." After exhaustive experiments in the leading hospitals of the world, during which 60,000 trial cases were successfully treated and every one proven an absolute cure by the infallible Wasserman blood test, the remedy is now recognized and indorsed by all the leading physicians of the world.
GONORRHEA CURED. Daily I am reminding men of the great importance of proper treatment upon the first appearance of this disease. If properly treated at once it will get well in a few days without complications. If neglected it leads to STRICTURE, inflammation, ULCERATION and breakdown of the vital organs. I cure these cases easily in a short time because I apply my remedies to the SEAT of the disease. They soothe inflammation, stop discharges, heal ulceration, and cause no pain nor loss of time. Don't neglect these ailments or persist in poor treatment until you are a brokendown man.
A CERTAIN CURE is what I will give you, if curable, and the best reference I could give as to professional reliability is the cured, satisfied patients I dismiss.
WEAK MEN cured without drugs by my new one Treatment Method. STRICTURE, VARCICOCELE, RUPTURE and PILES cured without pain (in a few days). My treatment for PROSTATE, BLADDER and KIDNEY diseases has brought back health and happiness to hundreds. Low fees, easy payments and CERTAIN cures for all PRIVATE diseases have made me the leading and most reliable specialist for men.
I FURNISH ALL REMEDIES AND APPLIANCES FREE TO EVERY PATIENT. NO EXTRA CHARGE FOR DRUGS, ETC.
I am the longest established and most reliable Specialist treating private diseases of men in Oakland.
Easy terms may be arranged. If unable to call, write. I will send my free chart.

HELP FOR YOU
WEAK MEN
DR. HALL'S REINVIGORATOR stops all losses in 24 hours. You will feel an improvement from the first dose. We have so much confidence in our treatment that we could safely offer FIVE HUNDRED reward for any case we cannot cure. This secret remedy Enlarges Shrunken Organs, cures Emissions, Impotency, Varicocele, Prematureness, Gleet, Stricture, Kidneys, Lost Manhood, Drains in the Urine and all other terrible wasting effects of errors of youth or excess; $2 per bottle; three bottles, $5. Guaranteed to cure any curable case. Try it. Acts like magic. Call or address HALL'S MEDICAL INSTITUTE, 855 Broadway (upstairs), Oakland, Cal. Office hours 9 a. m. to 9 p. m.; Sundays, 9 a. m. to 12 m.

Visit DR. JORDAN'S GREAT MUSEUM OF ANATOMY (GREATER THAN EVER)
Weakness or any contracted disease positively cured by the oldest specialist on the Coast. Established fifty years.
DISEASES OF MEN
Consultation free and strictly private. Treatment personally or by letter. A positive cure in every case undertaken.
Write for Book, PHILOSOPHY OF MARRIAGE, mailed free (a valuable book for men).
DR. JORDAN, 956 Market St. Opposite Sixth S. F. CAL.

CHICHESTER S PILLS
THE DIAMOND BRAND.
Ladies! Ask your Druggist for Chi-ches-ter's Diamond Brand Pills in Red and Gold metallic boxes, sealed with Blue Ribbon. Take no other. Buy of your Druggist. Ask for CHI-CHES-TER S DIAMOND BRAND PILLS, for 25 years known as Best, Safest, Always Reliable.
SOLD BY DRUGGISTS EVERYWHERE

BASEBALL
FREEMAN'S PARK
Sunday morning, 10:10.
RESERVE YOUR SEATS IN ADVANCE—NO EXTRA CHARGE.
At BEECOVICH'S NEW STORE, N. W. Cor. Twelfth and Broadway.

EMERSON SCHOOL HOLDS EXERCISES

Thirty Members of Graduating Class Are Awarded Diplomas.

The Emerson graduating class of 1911 held its exercises yesterday afternoon, thirty pupils receiving their diplomas. The classroom was tastefully decorated in the class colors, brown and gold, weeping willow branches and honeysuckles decking the walls, and poppies, marigolds, wild sunflowers and yellow marguerites were arranged effectively in vases about the room.

An entertaining program was given, the class president, Harry Whitford, presiding. Miss Pearl Cozzens presented the school with an oil painting of Emerson's childhood home, painted by herself. Principal Vergon was given a handsome desk set as a testimonial of regard from his pupils, and Miss Shaw, the teacher, received a handsome fern dish and fern.

LONG PROGRAM.

Refreshments were served by Mrs. Whitford, following the program, which was as follows:

Song, the school; recitation, Constantine Gratziano; violin solo, Adelaide Harlow; piano duet, May Stearns and Matilda Madsen; song, school; piano solo, Ruth Bickell; prophecy Rodothy Richards; piano solo, Constanza Scott; song, class; song, chorus; valedictory, Pearl Cozzens.

Those receiving diplomas were: Ruth Bickell, Julia Bettencourt, Anna Brayton, Pearl Cozzens, Angie Francis, Adah Faron, Adelaide Harlow, Bessie Hilton, Gladys Hayward, Matilda Madsen, Naomi Marr, Ethen Prack, Dorothy Richards, May Stearns, Marguerite Squires, Constanze Scott, Edith Williams, Marian Yost, Fleta Brennan, Lilly Solari, Wayne Carter, Constantine Gratziano, Theodore Hoffman, Leslie Koch, Albert Mattson, Oliver McLean, Carlisle Pomeroy, Andrew Rhode, Edwin Staugaard and Harry Whitford.

MEMORIAL SERVICES BY AMERICAN YOEMEN

RICHMOND, June 3.—The Olive Homestead of American Yeomen will hold a memorial service at the tabernacle Sunday evening, June 18. Rev. D. W. Calfee of the Wesley Methodist Episcopal Church will deliver the address.

Thursday evening the order gave an apron and necktie party. The program of the entertainment was as follows:

Overture, Mr. Richards and sons; quartette, Mrs. Koln, Miss Favero, Mr. Dorr and Miss Grace Jenks; solo, Mrs. Rouse; recitation, Marguerite Pearson; duet, Mr. Jenks, Mr. Barnaman; song, Vera and Roy House; instrumental selection, Mr. Barnaman and Mr. Thole; solo, Mr. Dorr; recitation, Mrs. George Olds; song, Master Stevens; solo, Mr. Barnaman, Miss Favero, Mr. Jenks.

DOG HERDS SHEEP FOR DEAD MASTER

LAKE VIEW, Ore., June 3.—A remarkable instance of a dog's fidelity to duty and its master has just come to light here with the return of Coroner William Wallace from the northern end of the county, where he investigated the death of a sheepman. The herder had been dead a week or more when found, but his faithful shepherd dog performed her duties and those of her master, taking the sheep out to feed and water, driving them in at night and preventing them from scattering or being molested by coyotes. To do this she neglected her three young pups and they were nearly starved when the men arrived. The dog herself was nearly famished, but not one sheep was lost, so far as has been discovered.

MEDALS AND STATUES FOR AMERICAN JACKIES

VALLEJO, June 3.—A case containing ten medals and a bronze statue arrived at Mare Island yesterday from the Chilean government and will be forwarded to the commander-in-chief of the Pacific fleet on the first vessel which leaves Mare Island for the South. The medals were presented by the South American republic to the bluejackets of the Pacific fleet who carried off the honors of the field day held in honor of the Americans during the centennial exposition at Valparaiso.

U. S. FLEET PUTS IN AT STOCKHOLM

STOCKHOLM, June 3.—The second division of the United States Atlantic fleet, composed of the battleships Kansas, Louisiana, New Hampshire and South Carolina, arrived here today for a week's visit. The battleships, which left Copenhagen June 1, were met off the Aland archipelago by a large fleet of gaily decorated excursion steamers, which escorted them into the harbor.

LAUREL CROWN FOR SAN FRANCISCO GIRL

SANTA ROSA, June 3.—Miss Edna McFadden was graduated Thursday evening fro mthe Ursuline College here. Miss McFadden is a San Francisco girl. Mother Superioress Angela placed the laurel crown on the head of the fair graduate. St. Ursula's hall, where the graduation ceremonies took place, was crowded with friends of the institution. A musical and literary program was rendered.

CASHIER HELD FOR THEFT OF $14,000

MINNEAPOLIS, Minn., June 3.—J. D. Bren, a cashier of the University of Minnesota, who reported that he had been robbed by three men of $14,000 near the campus, was placed under arrest at 1 o'clock yesterday and taken to the central police station, where he was charged with embezzlement.

THREE PICTURES STOLEN.

NEW YORK, N. Y., June 3.—Mrs. Vaughn Clark's country house at Oldfield Point, near Setauk Beach, L. I., has been found to have been broken into since she closed it last fall. Three paintings were stolen from her art collection. The missing canvasses are by Blakelock and Wiles (both Americans) and by Sisley, a French follower of the impressionist Monet. The loss is estimated by the owner at $12,000.

DISAPPEARANCE OF GIRL VEILED IN DEEP MYSTERY

IDA MAY SMITH, aged 14 years, who has disappeared from her home.

No light has as yet been thrown on the disappearance of 14-year-old Ida May Smith, daughter of Mr. and Mrs. John Smith of 863 Twenty-first street, who disappeared from her home last Tuesday night. The girl left a note telling her parents that she was "going with an old lady who had promised her a fine position, lots of splendid clothes and plenty of money."

The mother, half crazed by the girl's absence, appealed to the police yesterday to assist her in locating the girl. Captain of Detectives Petersen has instituted a search for the child in all the lodging houses of the bay cities.

LAFAYETTE PUPIL.

The girl is a pupil at the Lafayette school. Two days before her disappearance she was reprimanded by Principal C. F. Gulick of the school for some minor infringement of the classroom rules, and during those two days she would not attend school.

The note written by the girl, however, and her disappearance at night lead her mother to fear that some person, and probably a woman of doubtful character, has enticed the child from her home with the promise of pretty clothes. The note left by the girls is as follows:

"I am going away to get a fine job. Do not worry. I will visit you every month and write you every day, and when I come back I will bring you lots of money. Now, dearest papa and mamma, you may scold your naughty child, but when I return you will laugh—see if you don't. Lovingly your daughter,

"IDA MAY."

LIVED IN RENO.

"When we lived in Reno some months ago," said Mrs. Smith today, "Ida became quite friendly with a Mrs. Edward Goodsight, a neighbor. The woman seemed to take quite a fancy to the girl, and it may be possible my daughter has gone to her. She moved to San Diego a short time ago, and has a sister in Fresno. The child has always been affectionate and home-loving, and never has hinted at leaving home and school and her disappearance is hard to understand."

GIRL FIGHTS OFF BRUTAL ASSAILANT

Miss Jennie Johnson Routs Rosanto Salva After Struggle.

SAN FRANCISCO, June 3.—After attacking Miss Jennie Johnson of 2025 Union street in her home yesterday afternoon and following a desperate struggle, during which the young woman succeeded in escaping him, Rosano Salva, 22 years old, was arrested and booked at the North End station for assault to do great bodily harm.

Miss Johnson, who is 15 years old, keeps house for her father, a well-known saloonman, and a little brother. After lunch she claims she answered the door and was confronted with Salva, who posed as a messenger for the Juvenile Clothing Company. He asked her for a package and then, as she was about to close the door, jumped inside, turned the key and attacked her.

She fought desperately with him, tore the key from his hand, and ran to the street. Salva endeavored to escape, but was followed by Walter Mulvey, a butcher boy of 1933 Greenwich street, who tracked him until Officer Charles T. Francis, who had been picked up by a chauffeur, drove up in an automobile.

FINAL ACTION IN STANDARD DECISION

Official Mandate to the U. S. Circuit Court Is Issued.

WASHINGTON, June 3.—Final action by the Supreme Court in the Standard Oil case was taken today when the mandate to the United States circuit court for the eastern district of Missouri to put the decree of dissolution into effect, was issued.

The mandate was a formal document following strictly the form used in practically all cases decided by the court. It contained a copy of the decree of the lower court, a reference to the appeal and the hearing in the Supreme Court.

"On consideration whereof," continues the mandate, "it is now here ordered and adjudged and decreed by this court that the decree of the said district court in this cause be modified, as indicated in the opinion of this court, and as so modified, be and the same is hereby affirmed, the said court to retain jurisdiction to the extent necessary to compel compliance in every respect with its decree."

The mandate concludes with these words:

"You therefore are hereby commanded that such further proceedings to be had in such case, in conformity with the opinion and decree of this court as according to right and justice and the law of the United States ought to be had, the said appeal notwithstanding."

OFFICIAL RECORDS

DEEDS RECORDED FRIDAY, JUNE 2.

R. E. Reeves to Tyler Henshaw, lots 32, 34 and 33, block 16, map Boulevard Park, Oakland; deed given for purpose of acknowledging the return of $25 as noted on a receipt recorded May 15, 1909, in 1612 D. 35, signed by H. W. Vaughan; quitclaim deed; $25.

E. M. and Tess B. Farrell (wife) to Thomas E. Haven, lot 18, map Robley Terrace, Oakland; $10.

Mae M. and J. D. Goodwin (husband) to L. P. Tuttle, SW East Twenty-first street, 469 NW Twenty-fourth avenue, NW 34 by SW 150, portion lot 14, block H, map subdivision Fifty Associates tract, Oakland; $10.

Sanford Investment Company (corporation) to Simon Uren Goudge, lot 15, block D, map Sanford tract, Brooklyn township; $10.

Harrison E. and Eva A. Jones (wife) to May E. Roberts (widow), intersection NE East Sixteenth streetwith SE Tenth avenue, SE 55 by NE 145, portion block 87, Clinton; $10.

Bertha E. Cummings (widow) to James L. Dobner, lots 7 and 8, map Florence Jones tract, Oakland; $10.

George H. and Elizabeth C. Noble to Mary J. Humphreys (single), N Texas street, 115 W Curran avenue, N 100 by W 45, lot 7, block K, map subdivision School-street Terrace, Oakland; $10.

A. and Lisette K. Hunse (wife) to Henry Jorgensen, lot 2, map Vernon tract, Oakland; $10.

Fred and Bertha Braemer (wife) to William Lueddeke, NW Date street, 50 NE Elm, NE 50 by NW 100, lots 19 and 20, block K, map Melrose Station tract, Oakland; $10.

Anton and Augusta Hjelte (wife) to Cora L. Black, NW Fairmount avenue, 115.44 SW Laurel (Monte Vista) avenue, map plat showing land to be taken for opening Fairmont avenue, N 44 degrees 05 minutes, W 66.70 feet, thence NE 25 feet, SE 66.50 to NW line Fairmont avenue, SW 25 to beginning, being portion lots 33, 34 and 35, map Piedmont Villa tract, Oakland; $10.

Stuart S. and Harlette M. Hawley (wife) to Elizabeth B. Gillette, W Pleasant Valley avenue, 295 S Sunny Slope avenue, S 40, W 137.87, N 40.11, E 133.78 to beginning, being all lot 2, block A, map Sunny Slope, Oakland; subject to an easement on strip along S line of said lot 2-6 feet wide for sewer; $10.

George and Marion Miller (wife) to Netha H. Hill, lot 25, NE 10 feet lot 23 and SW 2-6 feet lot 24, block 6, map Steinway Terrace, Brooklyn township; $10.

E. A. and Margaret A. Williams (wife) to J. E. Giraldo (married), lot 22, map Santa Fe tract No. 12, Oakland; $10.

Ira L. and Lora A. Bolds (wife) to Wesley Plunkett, lot 15, block 2, map Brookside Park, Oakland; $10.

Same to Thomas H. Ness, lot 16, block 2, map Brookside Park, Oakland; $10.

Mae and William Bankowski (husband) to John Gelder (widower), N sixty-sixth street 195.7 ft from intersection with W line of the 30-foot right of way Atchison, Topeka and Santa Fe Railway, W 80 by N 125, lot 7, block B, map New Key Route tract No. 1, Oakland; $10.

Joseph T. and Paulena Hinch (wife) to Thomas J. Lutton, lot 36 and W 15 feet lot 35, block C, New Town of Lynn, Oakland; $10.

Harriet A. Graham (wife Frank H.) to Frank H. Graham, lot 338, map Piedmont-by-the-Lake, Oakland; subject to right of way for sewer; $10.

Julia L. Price (widow) to George W. and Minnie Zelgart Brush (wife), lots 33 and 34, block F, map resubdivision Kinsell tract, Elmhurst; $10.

F. C. and Lila R. Havens (wife) to Arnold E. Needham, N Sixty-third (Felton) street, 400 W Occidental, N 135, W 60 to W line of block A, Paradise Park, S along said W line block A to N line of Sixty-third (Felton), thence E 44.8 to beginning, being lot 18, block A, map Paradise Park, Oakland; $10.

Mary L. Laymance (wife M. J.) to M. J. Laymance, intersection SE Fifth avenue with SW East Tenth street, SW 162.6 by SE 140, portion block 9, Clinton; $10.

Edith E. Hoey (wife Frank) to Mary L. Laymance (wife M. J.), NW Chetwood street, 225.50 NE Perry, said point being on the line dividing lots 3 and 4, block L, NW 219.65, NE 101.80, SE 83.55, SW 102.47, lot 4, block L, revised map Oakland Heights, Oakland; $10.

Tullit A. E. Lyman, Charles H. Wright and Edward K. Clarke to Wickham Havens Inc. (corporation), lots 18, 19 and 20, block B, map Fourth-avenue Park, Oakland; $10.

Thomas Baily (widower) to Joseph T. Hinch, S Forty-second street, 331.3 W Grove, W 33.4 by S 87.8, portion lots 21 and 22, block 2089, map Paradise Park, Oakland; $10.

S. A. and Georgia Potter (wife) to Fred H. Brown (single), SW Williams street, 154.8 SE Nutley avenue, SE 30.4, SW 110.36, NW 30.4, NE 110.36, lot 16 and NW 3 feet lot 15, map resubdivision lots 58 and 59, Kingsland tract, Oakland; $10.

The Realty Syndicate (corporation) to Albert E. and Charlotte F. Lisbon (single), E Emerald street, distant N 11 degrees 57 minutes, E 836.84 feet from intersection with N line of Forty-first street, thence N 11 degrees 57 minutes, E 85 feet, S 78.03 minutes, E 107.91 feet, S 10 degrees 06 minutes, W 85.274 feet, N 75 degrees 03 minutes, W 103.52 to beginning, being N 30 feet lot 13 and all lot 14, block F, map Albany Park, Oakland; $10.

Arcade Realty Company (corporation) to Peninsular Railway Company (corporation), SE Grove street, said point being 15 feet SW from intersection of the SE line Grove street with W line San Pablo avenue, thence NE along SE line of Grove street 15 feet to the intersection of the SE line of Grove street with W line San Pablo avenue, thence S along W line San Pablo avenue 14 feet, thence W in straight line 11 feet to beginning, being portion block A, map Grove tract, Oakland; $10.

James Debner (married) and Annie Dobner to May L. Sanford, lot 4, block F, map Melrose Station tract, Oakland; warranty deed; $10.

Harrison Realty Company (corporation) to Natalie Kleeman (widow), NE Twelfth and Harrison streets, E 70 by N 100, being W 70 feet lots 1, 2, 3 and 4, block 171, Kellersberger's map, Oakland; $10.

Grayson-Owen Company (corporation) to Southern Pacific Company (corporation), lot 10, map property Villa Homestead Association, partly in Berkeley and partly in Emeryville; also lots 114 and 115, block 8, map Maxwell tract, Alameda county; $10.

Berkeley Development Company (corporation) to Florence Levy Loeb (wife W. R.) and Rebecca Levy, lot 7, block J, map Northbrae Terrace, Berkeley; $10.

Cragmont Land Company (corporation) to Charles Daniel Haven, lot 27, block 5, map resubdivision portion of North Cragmont, Berkeley; $10.

Cragmont Land Company (corporation) to Claire F. Buchanan (married), lot 12, block 6, map resubdivision portion of North Cragmont, Berkeley; $10.

F. C. and Lila R. Havens (wife) to Arnold E. Needham, lot 18, block F, amended map Salinger tract, Berkeley; $10.

F. C. and Lila R. Havens (wife) to Arnold E. Needham, SE Tyler street, 225 SW California (Calais), SW 125 by SE 145, lots 16 and 17 and SW 25 feet lot 18, block J, map subdivision blocks I, J and L, Harmon tract, Berkeley; $10.

F. C. and Lila R. Havens (wife) to Arnold E. Needham, N Moss street, 80 E Lowell, E 40 by N 135, lot 28, block 31, map Smith subdivision portion of Matthews tract, Berkeley; $10.

Charles E. Foye to George D. Prentice, N Webster street, 127.62 E Deakin, E 5 by N 140, portion lot 5, block F, map resubdivision lots 1 to 6 inclusive, block F, Woolsey tract, Berkeley; $10.

George D. Prentice to Mary J. Prentice, N Webster street, 127.62 E Deakin, E 5 by N 140, portion lot 5, block F, map aforesaid, Berkeley; $300.

F. C. and Lila R. Havens (wife) to Arnold E. Needham, S Ashby (Mason) avenue, 100 E Sacramento (Lowell) street, E 163.11, S 270, W 207.11, N 135.1½ to point on N line lot 11, thence E 47, N 135, lots 8, 9, 10, 14 and 15 and portion lots 7, 12, 13 and 16, block K, map subdivision block K, Harmon tract, Berkeley; $10.

West Berkeley Land Company (corporation) to William Henry, lot 17, block 1, map San Pablo Park, Berkeley; $10.

William J. Kistle (single) to Annie L. Yerrington (widow), lot 9, block 4, amended map Hopkins Terrace, Berkeley; $10.

Frederick and Marie P. Russ (wife) to City of Berkeley (corporation), intersection E line of Claremont avenue with N line lot 1, map Oak Vale, Claremont, S 33, E 7 feet, N 43.20, W 8.77 to beginning, being portion lot 1, map Oak Vale, Claremont; being also parcel No. 8 in red, map plat Claremont-avenue opening and widening, Berkeley; $386.

Orville W. Stahl (single) to City of Berkeley (corporation), intersection E line Claremont avenue with N line lot 3, block 1, map Claremont, thence S 53.16, E 7.72, N 50.30, W 7.72, being W 7 feet lot 3, block 1, map Claremont, Berkeley; being also tract No. 15 in red, map plat Claremont-avenue opening, etc.; $373.64.

Elizabeth A. Stanford (single) to W. A. Wallis, S Elmwood avenue at intersection with W line strip conveyed to Berkeley for opening of Linden avenue by deed June 26, 1907, in 1369 D. 290, thence W 37.5 by S 111.5, being W 37.5 feet of the N 111.5 feet lot 13, block D, map Elmwood Park, Berkeley; $10.

W. C. and Mabel T. Hyrnes (wife) to C. E. Williamson, S Harmon street, 86 W Dana, W 84.86, S 115, E 84.86, N 115, being portion lot 21, block B, map University Park near University, Berkeley; $10.

Harbor Cities Realty Company (corporation) to Adda C. Moss (married), lots 15 and 16, block R, amended map Regents Park, Berkeley; $10.

Walter H. Ratcliff Jr. (single) to Mary E. Strong, N Woolsey street, 80.02 W Benvenue avenue, W 40.02, N 97.54 to N line Fairview Park, E 40, S 97.87 to beginning, being portion lot 3, block 8, map Fairview Park, Berkeley; $10.

F. C. and Lila R. Havens (wife) to Arnold E. Needham, lot 23, subdivision map lots 1, 2, 3 and 4, Peralta Park, Berkeley; lot 8, map Peralta Park, Berkeley; SW Hopkins and Sacramento streets, W 102, S 180, E 30, N 148.04, lot 24, map Peralta Park, Southern Annex, Berkeley; $10.

F. C. and Lila R. Havens (wife) to Arnold E. Needham, N Addison street, 50 E Sacramento, E 50 by N 138, portion range 16, map Hardy tract, Berkeley; $10.

Same to same, S Prince street, 350 W California (Calais), W 100 by S 135, lots 14 and 15, block G, map subdivision S portion of Harmon tract, Berkeley; $10.

Andrew A. and Gertrude Mary Frank (wife) to Joseph R. Knelin, undivided one-third interest, W Park street (since widening to 80 feet), 58.3 S Encinal avenue (60 feet wide), S 41.4 by W 100.7, portion lot 8, block S, map lands adjacent Town Encinal, Alameda; $—.

Robert J. Holmes (single) to L. A. Chevalier, SW San Antonio avenue, 125 SE Grand street, SE 43 by SW 80, portion lots 3, 4 and 5, block L, map Oak Park, Encinal, Alameda; $10.

Edward Salz Inc. (corporation) and J. D. Millar (single) to Louis F. Struckmeier, lot 8, block F, map Mowry Addition to Newark, Washington township; $10.

Same to Henry Anderson, lots 1, 2, 3 and 4, block P, map Mowry Addition to Newark, Washington township; $10.

Anna L. and P. D. S. Burr (husband) to H. R. and L. J. Crane (wife), beginning at stake set on the N line of county road survey 1515, distant E 729.230 feet from intersection with E corporation boundary line town of Livermore, E 400 by N 174.90, portion of the SW one-quarter of the SE one-quarter of section 6, township 3 S, range 2 E, Murray township; $10.

Franklin G. and Matilda A. Shallenberger (wife) to W. F. Heilbron, beginning on NE side of post and board fence separating property herein described from property formerly belonging to George Teixeira on W side by tract of land formerly of D. D. Mann and on SW line by land now or formerly of John Dayena and by the road known as the Dublin, Livermore and Stockton road, containing 20 acres, being same property conveyed to Frank Weber, or Weaver, October 22, 1878, 109 D. 215; $10.

MORTGAGES.

C. W. Geary (single) to J. J. Asmus, lot 4, map Edwards tract, Brooklyn township; 1 year, 6 per cent net, $300.

Susan R. Bothsow (separate property) to First Trust and Savings Bank (corporation), N Eighteenth street, 223.67 W San Pablo avenue, W 82.6, N 87.52, E 82.6, S on line drawn at right angles to Eighteenth street through point of beginning, 86.66 to beginning, being lot 11 and all adjoining strip on W, map of Johnson tract, Oakland; $2500 net.

Netha H. and George C. Hill (husband) to Walter Powell, SE Hastings avenue, 205.78 NE Prescott street, or county road 703, NE 52.50, S 42 degrees 30 minutes, E 137 to line dividing lots 9 and 24, S 53 degrees 00 minutes 25 seconds, W 82.50 to point formed by intersection of the last named line with line drawn S 42 degrees 30 minutes E from point of beginning, N 42 degrees 30 minutes, W 130 to beginning, being all lot 25 and NE 10 feet lot 26 and SW 2-6 feet lot 24, block 6, map Steinway Terrace, Oakland; 1 year, 7 per cent net, $3500.

William and Mary Lueddeke (wife) to Fred Braemer, same property as deed Fred Braemer and wife to William Lueddeke, Oakland; 2 years, 6 per cent net, $600.

Wesley and Harriet J. Plunket (wife) to Berkeley Bank of Savings and Trust Company (corporation), lot 16, block 2, map Brookside Park, Oakland; $1200 net.

Thomas H. and Agnes C. Ness (wife) to Berkeley Bank of Savings and Trust Company (corporation), lot 16, block 2, map Brookside Park, Oakland; $1420 net.

Wickham Havens Inc. (corporation) to Oakland Bank of Savings (corporation), two pieces of land in East Piedmont Heights Extension, Oakland; $125,000 net.

M. J. and Mary L. Laymance (wife) to Edith E. Hoey (wife Frank), intersection SE Fifth avenue with SW East Tenth street, SW 162.6 by SE 140, portion block 9, Clinton; 3 years, 6 per cent net, $12,000.

Natalie Kleemann (widow) to Oakland Bank of Savings (corporation); same property as deed Harrison Realty Company to Natalie Kleemann, Oakland; $25,000 net.

Carl and Christine Laursen (wife) to Farmers and Merchants Savings Bank (corporation), same property as release mortgage J. T. Carrier to Carl Laursen and wife, Oakland; $2000 net.

C. W. Geary (single) to J. J. Asmus (single), N Bristol street, 102.26 E Franklin, E 33 by N 100, lot 5, block 8, map Shaw tract, blocks 4, 6, 7, 8 and 9, Berkeley; June 1, 1911, J. J. Asmus assigns to E. F. Wayland; 1 year, 6 per cent net, $200.

Mary E. and Edward K. Strong (husband) to May Kennedy, same property as deed Walter H. Ratcliff Jr. to Mary E. Strong, Berkeley; 1 year gross, $1000.

Esther and Olle F. Snediger (wife) to Berkeley Bank of Savings and Trust Company (corporation), same property as release mortgage Berkeley Bank Savings and Trust Company to Annie S. Perry and husband, Berkeley; $2000 net.

C. A. and Annie A. Ross (wife) to Cragmont Land Company (corporation), same property as release mortgage, Cragmont Land Company to C. A. Ross and wife, Berkeley; 5 years gross, $1230.

Frederick R. and Florine E. Peake (wife) to Charles A. Keeler, E Grant street, 188 S Rose, S 38 by E 135, being N 26 feet lot 3 and S 12 feet lot 9, block 8, map Jose Domingo tract, Berkeley; 2 years, 7 per cent net, $2000.

Gus and Frances Fuller (wife) to West Berkeley Bank (corporation), W Fourth street, 175 N Harrison (Durant), N 50 by W 125, lots 12 and 13, block 8, map I. M. Wentworth Boot and Shoe Company's tract, Berkeley; $230 net.

Nellie B. and John W. Higgins (husband) to Farmers and Merchants Savings Bank (corporation), lot 9, map Buena Vista tract, Berkeley; 1 year net, $500.

Berkeley Gazette Publishing Company (corporation) to Berkeley Bank of Savings and Trust Company (corporation), same property as release mortgage Berkeley Bank of Savings and Trust Company to Berkeley Gazette Publishing Company, Berkeley; $9000 net.

LEGAL.

Delinquent Tax List of the Town of Emeryville for the Fiscal Year 1910-1911.

Town of Emeryville, County of Alameda, State of California—ss.

Public notice is hereby given that default having been made in the payment of taxes, due to the town of Emeryville, for the year 1910, upon the property hereinafter described, and the Tax Collector of the town of Emeryville, by virtue of the power and authority of law did, upon Monday, November 28, 1910, and upon April 24, 1911, at 6 o'clock p. m., levy upon said property; now, therefore, I, T. C. Judkins, town attorney of and for said town, by virtue of the law and for ordinances of said town, will on

WEDNESDAY, JUNE 28, 1911,

At the hour of 10 o'clock a. m., commence to sell the same in the Tax Collector's office, Town Hall, in the town of Emeryville, unless the taxes delinquent, together with the costs and percentages, are paid; and that I will continue such sale until the whole property set forth hereinafter shall be sold, pursuant to law, and unless the taxes delinquent, as herein set forth, together with the costs and penalties, are paid, the real property herein described, upon which said taxes are a lien, will be sold.

CONDITIONS.

Real property will be sold to the town subject to redemption within five years from date of the sale, or at any other time prior to the entry and sale of said land by the town in the manner provided by Section three thousand eight hundred and seventeen, Political Code of the State of California, and the Ordinances of said Town.

DOLLARS AND CENTS.

Public notice is hereby given that the figures appearing opposite following last and after each description of property in the REAL ESTATE portion, also the figures appearing opposite, following, and last after each name in the PERSONAL PROPERTY portion of this Delinquent Tax List for 1910, of and for the Town of Emeryville, were intended to and do represent respectively in Dollars or in Cents, or in Dollars and Cents as the case may be, the amount due for taxes and costs in a manner as follows, to wit: When or where TWO FIGURES appear therein CENTS were intended to be and are represented; when or where MORE THAN TWO FIGURES thus appear therein, CENTS were intended to be and are represented by the last two figures occupying and appearing at THE RIGHT HAND, and the figures occupying and appearing at the LEFT HAND of the said LAST TWO FIGURES, and separated therefrom by a space, were intended to and do represent DOLLARS; so that the amount due for TAXES AND COSTS in the respective cases aforesaid are thus expressed in Dollars and Cents.

ABBREVIATIONS.

Throughout this delinquent tax list when the following abbreviations are used they are intended to and do represent the following, to wit: n for north or northerly; s for south or southerly; e for east or easterly; w for west or westerly; ft for feet; No. for number; $ for dollars; ce for cents; sec for section; cor for corner; st for street; ave for avenue; nw for northwesterly; sw for southwesterly; ne for northeasterly; se for southeasterly; imp for improvements; sub for subdivision; bd for bounded; beg for beginning; comg for commencing; dist for distant; fm for from; fur for furniture; hd for homestead; inc for inclusive; ld for land; l for line; pce for piece; por or port for portion; ra for right angles; run for running; th for thence; pers prop or pp for personal property; 1st for first; lst for last; inst for installments; pt for point; est for estate; blk for block.

Mrs. Barclay—Watts Tract Map No 2, sub 6, lot C, block 803-613, map filed of record in the office of the Recorder of Alameda Co; Watts Tract Map No 2, sub 6, lot B, block 803-613, map filed of record in the office of the Recorder of Alameda Co.... $ 4 72

Harriet Ward—In Map of Part of of Plot 6, pty of J. S. Emery, map filed of record in the office of the Recorder of Alameda Co, lot 24, blk 3-618; In Map of Part of Plot 6, pty of J. S. Emery, map filed of record in the office of the Recorder of Alameda Co, lot 25, blk 3-618, less mortgage to E. B. Allen, $7000.00..... 26 44

E B Allen—Mortgagee's Interest, in Map of Part of Plot 6, pty of J S Emery, map filed of record in the office of the Recorder of Alameda Co, lots 24 and 25, blk 3-618.... 39 37

State Savings Bank—In Map of Part of Plot 6, pty of J S Emery, map filed of record in the office of the Recorder of Alameda Co, pce of ld beg at a pt on the n line of Park ave, 100 ft e from Hollis st, th e 25 ft by 125 ft n, portion of blk 19-1032. 3 94

Fred Finck—Mortgagee's Interest, in Map of Part of Plot 6, Pty of J S Emery, map filed of record in the office of the Recorder of Alameda Co, pce of ld beg at a pt on the w line of Hollis st 311 ft n from Park ave, th n 64 ft by 132 ft w, por blk 19-1032..... 3 68

Chas Quick—In Map of Part of Plot 6, Pty of J S Emery, map filed of record in the office of the Recorder of Alameda Co, pce of ld beg at a pt on the n line of Park ave 63 ft w from Hollis st, th w 50 ft by 125 ft n, por blk 19-1032. 11 86

Minnie W Chapman—In Map of Part of Plot 6, Pty of J S Emery, map filed of record in the office of the Recorder of Alameda Co, lot 2, blk 23-1035..... 6 19

V H Metcalf—Mortgagee's Interest, in Coggshall Tract, East of San Pablo ave, map filed of record in the office of the Recorder of Alameda Co, n ½ of lot 4, blk 1079; in Coggshall Tract, East of San Pablo Ave, map filed of record in the office of the Recorder of Alameda Co, w 16 ft of lot 5, blk 1079..... 3 44

Elmer A Chappell—In Coggshall Tract, East of San Pablo Ave, map filed of record in the office of the Recorder of Alameda Co, pce of ld beg at the sw cor of San Pablo ave and Salem st, th w 137 ft by 100 ft deep s, por of blk 1079; also, in Coggshall Tract, East of San Pablo Ave, map filed of record in the office of the Recorder of Alameda Co, lot 6, blk 1079; in Coggshall Tract, East of San Pablo Ave, map filed of record in the office of the Recorder of Alameda Co, n 28.75-100 ft of lot 7, of blk 1079, less mortgage to Hamilton Lee, $500.00; apportion $400.00.... 6 30

Hamilton Lee—Mortgagee's Interest, in Coggshall Tract, East of San Pablo Ave, map filed of record in the office of the Recorder of Alameda Co, pce of ld beg at the sw cor of San Pablo ave and Salem st, th w 137 ft by 100 ft deep s, por blk 1079; also, in Coggshall Tract, East of San Pablo ave, map filed of record in the office of the Recorder of Alameda Co, lot 6, blk 1079; in Coggshall Tract, East of San Pablo Ave, map filed of record in the office of the Recorder of Alameda Co, pce of ld beg at the se cor of Lulu ave and Salem st, th s 1 ft by 129.57 ft deep e, por of blk 1079..... 1 05

California Bank—In Collins' Resub of Por of Blk 3 of Sub of Plot 6, also por of Coggshall tract, lot 15, blk 3-1081; in Collins' Resub of Por of Blk 3 of Sub of Plot 6, also por of Coggshall tract, lot 16, blk 3-1081; in Collins' Resub of Por of Blk 3 of Sub of Plot 6, also por of Coggshall tract, lot 22, blk 3-1081..... 9 00

J Parent—In Alden Tract, map filed of record in the office of the Recorder of Alameda Co, lot 10, blk 2105-1082..... 2 36

Albert B Webster—In Coggshall Tract, East of San Pablo Ave, map filed of record in the office of the Recorder of Alameda Co, lot 29, blk 1174; in Coggshall Tract, East of San Pablo Ave, map filed of record in the office of the Recorder of Alameda Co, e 10 ft of lot 30, blk 1174..... 4 73

Mary Hayes—In Coggshall Tract, East of San Pablo Ave, map filed of record in the office of the Recorder of Alameda Co, lot 33, blk 1174..... 4 50

W S Rogers—In Coggshall Tract, East of San Pablo Ave, map filed of record in the office of the Recorder of Alameda Co, pce of ld beg at a pt on the s line of Auburn st 383.62 ft e from San Pablo ave, th e 47.62 ft, s 151.57 ft, w 79.62 ft, n 61.57 ft, e 32 ft, n 90 ft to beg, por lot 11, blk 1174..... 4 20

E F Seward—In Coggshall Tract, East of San Pablo Ave, map filed of record in the office of the Recorder of Alameda Co, w 35 ft of lot 38, blk 1174..... 2 10

Harold Bishop—In Coggshall Tract, East of San Pablo Ave, map filed of record in the office of the Recorder of Alameda Co, pce of ld beg at a pt on s line of Auburn ave 351.62 ft e from San Pablo ave, th e 32 ft by 90 ft s, por of lot 11, blk 1174..... 5 63

August Diemel—In Amended Map of the Subdivision of Lot 4, Coggshall Tract, map filed of record in the office of the Recorder of Alameda Co, lot 3, blk 1175; in Amended Map of the Subdivision of Lot 4, Coggshall Tract, map filed of record in the office of the Recorder of Alameda Co, w ½ of lot 4, blk 1175.. 1 58

Unknown Owners — In Amended Map of the Subdivision of Lot 4, Coggshall Tract, map filed of record in the office of the Recorder of Alameda Co, pce of ld beg at the se cor of Lulu ave and Salem st, th s 1 ft by 129.57 ft deep e, por of blk 1175..... 57

Chas MacGregor—In Map of Parsons' G G Tract, Portion s of Temescal Creek of Lots 12 to 18, Blk E-1176, map filed of record in the office of the Recorder of Alameda Co..... 3 38

John McIntyre—In Parsons' G G Tract, Gaskill's Addition, map filed of record in the office of the Recorder of Alameda Co, e 8 ft of lot 30, blk G-1176..... 3 44

J J Moran—In Coggshall Tract, West of San Pablo Ave, map filed of record in the office of the Recorder of Alameda Co, lot 14, blk 3-1179..... 2 63

W M Butters—In Map No 2, Wm Butters Tract, map filed of record in the office of the Recorder of Alameda Co, a 5-ft strip mkd reserved, lying w of lots 38-39. 57

Augusta Prag—In San Pablo Avenue Villa Tract, map filed of record in the office of the Recorder of Alameda Co, lot 35, blk 6-1184; in San Pablo Avenue Villa Tract, map filed of record in the office of the Recorder of Alameda Co, lot 36, blk 6-1184, less mortgage to C L Rowell $600..... 79

Thomas V Eddington—In Beaudry and Paladeau Tract, map filed of record in the office of the Recorder of Alameda Co, s 30 ft of lot 6, blk 29-1313..... 2 25

Unknown Owners—In Beaudry and Paladeau Tract, map filed of record in the office of the Recorder of Alameda Co, lot 3, blk 30-1316..... 2 36

John Wallace—In Beaudry and Paladeau Tract, map filed of record in the office of the Recorder of Alameda Co, lot 12, blk 35-1318..... 5 63

W Hartman—In Beaudry and Paladeau Tract, map filed of record in the office of the Recorder of Alameda Co, lot 5, blk 36-1319..... 2 25

Louis Lasaville—In Beaudry and Paladeau Tract, map filed of record in the office of the Recorder of Alameda Co, lot 5, blk 20-1330; in Beaudry and Paladeau Tract, map filed of record in the office of the Recorder of Alameda Co, lot 8, blk 20-1330. 6 75

Frank Soncini In Landregan Tract, map filed of record in the office of the Recorder of Alameda Co, e 38 4-12 ft of lot 6, blk 10-1470..... 4 50

Tillie R Spear—In Landregan Tract, map filed of record in the office of the Recorder of Alameda Co, lot 5, blk 3-1471..... 2 82

F A McClinte—In Map of Klinknerville Tract, map filed of record in the office of the Recorder of Alameda Co, lot 9, blk E-1471..... 2 10

Arthur G Higham—In Map of Klinknerville Tract, map filed of record in the office of the Recorder of Alameda Co, e 26 8-12 ft of lot 17, blk F-1472..... 1 13

Mamie Leary—In Map of Klinknerville Tract, map filed of record in the office of the Recorder of Alameda Co, e 30 ft of s 100 ft of lot 18, blk F-1472; in Map of Klinknerville Tract, map filed of record in the office of the Recorder of Alameda Co, w 23 4-12 ft of s 100 ft of lot 19, blk F-1472..... 2 25

J G Synan—In John Doyle Tract No 1, map filed of record in the office of the Recorder of Alameda Co, lot 2, blk D-1473, less mortgage to Carrie B. Landegan $300..... 1 13

Carrie B Landregan—Mortgagee's Interest, in John Do

Oakland Tribune

Member American Newspaper Publishers' Association.

Exclusive Complete Associated Press Service for Greater Oakland.

M. C. CHAPMAN, President and General Manager.
JOHN F. CONNERS, Vice-President, Asst. General Manager and Managing Editor.
B. A. FORSTERER, Secretary and Treasurer.
J. CLEM ARNOLD, Advertising Manager.
ALEX DOIG, Supt. Mechanical Departments.

Every evening and morning. Morning TRIBUNE (six days a week), 50c per month.
Evening TRIBUNE and Sunday TRIBUNE, 65c a month by carrier. One year, $7.80. Single copy, 5c.

Entered at Oakland Postoffice as second class matter.
Sample copies free on application.
Publication Office, TRIBUNE building, corner of Eighth and Franklin street. Telephone Oakland 528.
Home Phones—Advertising Department, A-2151; Subscription Department, A-2158; Editorial Department, A-2157; City Editor, A-2155.

BROADWAY BRANCH
Removed to
1114 BROADWAY,
Near Thirteenth Street.
Phone Oakland 528.

San Francisco Office, 714 Market St., opposite Call; phone Kearny 5810.
Berkeley Office, 2185 Shattuck ave.; phone Berkeley 180.
Alameda Office, Schneider's Stationery Store, corner Park street and Santa Clara avenue; phone Alameda 559.
Fruitvale Office, Dawson's Drug Store, Fruitvale avenue and East Fourteenth street; phone Merritt 77.
Melrose Branch Office, Eagle Drug Store, corner Forty-seventh avenue and East Fourteenth street; phone Merritt 58.
Fitchburg Branch—Callen's Drug Store, East Fourteenth and George streets; phone Merritt 569.
Elmhurst Branch, E. W. Eckhardt, druggist, East Fourteenth street and Bay View avenue; phone Elmhurst 74.
Richmond Branch, Edwin Pascoe, 921 McDonald ave.; Phone Richmond 2581.
San Jose Agency, 23 North Second street; phone Main 1478.
Manager Foreign Advertising, Williams & Lawrence, New York—Brunswick building, Fifth avenue and Twenty-sixth street; Chicago—Marquette building, Will T. Cramer, representative.
A file of THE TRIBUNE can be secured at the office of Messrs. E. and J. Hardy & Co., 80-81-82 Fleet street, London. News, subscriptions and advertisements received here.

TO SUBSCRIBERS.
Subscribers failing to receive their paper within a reasonable hour after publication will please report the same to THE TRIBUNE Office by telephone, and a special messenger will be dispatched with a copy of THE TRIBUNE at once.
Manuscripts or photographs submitted to the editorial department for consideration must have stamps enclosed to ensure the return of same if not accepted.

MORNING TRIBUNE.
Entered as second class matter February 21, 1908, at the Postoffice at Oakland, Cal., under act of Congress March 8, 1879.

LOST AND FOUND

FOUND—A small bay horse near Grand ave. Call 1720 Webster st.

LOST—On 82d ave., bet. Branch and E. 14th st., or on Hayward car going toward Broadway, a lady's hunting-case gold-filled watch, Elgin movement; Fleur-de-Lis attachment. Liberal reward upon return to Mrs. Chas. E. Neal, 2049 82d ave.

LOST—May 31, from 20th and Webster to Idora Park, a Lehnhardt's chased gold brooch, initials "P. D. M."; reward. 1509 Webster.

LOST—Notebook, marked on cover C. J. Doehring; possibly lost on 7th st., near Market; liberal reward. Return to 1306 Fruitvale ave.

LOST—Tuesday evening, either in the vicinity of or in the Orpheum, abalone pearl breastpin, silver setting; reward. 150 Lake st.

LOST—Six bunches aigrettes on 14th st., bet. Broadway and Jefferson. Finder kindly phone Berkeley 2535 and receive reward.

LOST—Friday morning, a Moose fob (wreath); initials on back. Return to 1059 Franklin st. and receive reward.

LOST—Pure white bull terrier near Grand ave.; "Czar." 635 Valle Vista ave.; phone Merritt 2041; reward.

LOST—In Oakland or Berkeley, Tuesday, a string of gold beads. Return to 2618 Hilgard ave., North Berkeley.

LOST—Brown and white collie named "Laddie"; license No. 6221 on collar; reward. 462 Shafter ave.

LOST—Princess diamond ring; 19 stones. Liberal reward for return to 98 E. 14th st., Apt. D.

LOST—In East Piedmont, bay mare with large knee. Finder notify owner, 649 62d st.

Reward of $100

for the return of a diamond stud lost bet. 1st and Broadway and Fernbrook Park, Masonic excursion, May 30. C. Miller, 311 E. 12th st., East Oakland.

VERY old brooch, gold chain, engraved with clover leaves, large locket with movable ring and anchor attached, lost Saturday morning on Washington st.; valued as a gift; $10 reward. Box 4518, Tribune.

MOVING AND STORAGE

AAA—PEOPLE'S EXPRESS CO.—The best teams and service in the city; large, well-padded vans; furniture moved, packed, stored or shipped. 412-418 9th st.; phones Oak. 4447, A 2144.

BEKINS

OF COURSE.
1070 Broadway, near 12th st.

COOK-MORGAN Storing and Moving Co.—Furniture, pianos, merchandise, packing and shipping. Office, 503 14th st.; phone Oakland 3235.

LYON STORAGE AND MOVING CO.—Packing and shipping. 437 14th st.; phones Oakland 2071, Home A-2071.

PRICES reduced; separate rooms, under lock. Porter, 1114 Broadway; Oak. 1990.

PRESCOTT Van and Storage Co.—Separate compartment; hauling free. Office, 1115 23d ave.; Merritt 482, B 1144.

Safe Deposit Vaults

First National Bank, 14th and Broadway—Trunks, silverware, boxes, grips, furs, musical instruments, etc., stored; prices reasonable; no insurance necessary. Phone Oakland 4000.

LAUNDRIES

Union Rough-Dry

LAUNDRY—Oakland 3958. Home A-2059. ALL ORDERS IN QUICK SERVICE.
Three Dozen for $1

BILLIARD SUPPLIES

BILLIARD supplies of every description. OAKLAND BILLIARD SUPPY CO. 416 13 St.

MESSENGERS

FOR prompt messenger service phone Hudson, Oakland 4926 or A 5538.

MEETING NOTICES

Suits Pressed, 75c

NO-D-LAY, 412 15TH ST.; OAK. 4152.

SPECIAL NOTICES

SECOND-HAND lumber and brick. Fortin, 535 24th st.

PERSONALS

A merchant would not think a woman very wise if she purchased a yard less silk for a gown than she needed—even if it were very fine silk. Nor is the merchant wise to purchase a column less advertising space than he needs, even if it is very fine advertising space—and costly.

ANY poor girl in need of a friend, a home or advice, is invited to call or write the matron of The Salvation Army Home, Beulah Heights, Cal.; phone Merritt 3827.

COMFORTABLE home for old people and invalids; chronic cases taken; by week or month. 171 E. 14th.

DIVINE HEALING for the sick of diverse diseases by Rev. G. W. Washington, week days, at office, 837 35th st., from 10 a. m. to 12 m., and from 3 p. m. to 5 p. m.

GAS Consumers' Association reduces your bill 15% to 30%. 358 12th st.

HAVING sold all my interest in grocery store at 1620 10th ave., I will not be responsible for any bills after this date, May 27th.
(Signed) G. EPPSON.

LADIES' and children's massage and baths; fomentations, salt glow, shampoo, facial and scalp massage; special rates for limited time. Phone Mrs. Clara I. Remer after 6 p. m.; Merritt 2027.

L. S. CLARK, Attorney-at-Law, 351 Jackson st.—Consultation free; open evenings.

MME. DE SALONIKA, clairvoyant, card reader; 25c, 50c. 817 Clay, bet. 5th and 6th.

MME. STANLEY, palmist-clairvoyant, reliable advice. 72 San Pablo, cor. 16th.

TO WHOM IT MAY CONCERN—I, the undersigned, will be responsible for no debts or obligations contracted by my wife, Clara Wood, on or after this date, June 2, 1911.
(Signed) HARRY M. WOOD.

50c Plain skirts cleaned and pressed; monthly contracts, $1.50. Golden Gate Cleaning Works, 1919 Filbert; phone Oakland 1397.

HELP WANTED—MALE

AUTOMOBILE driving and repairing. Motor Engineering Schools, 57th and Adeline sts., Oakland.

BOY to blow small organ three times a week, $1.25. Box B-328, Tribune.

COMFORTABLE outside furnished room in exchange for light gardening; references required. 1364 Alice st.

FIVE boys with wheels, 567 11th st.

GOOD dishwasher wanted in restaurant. 972 Franklin st.

MEN and women wanted to feed Manhattan Stock Poultry Food, Red Ball brand.

OLD MAN to work around a hotel; $5 per month, room and board. Redley Hotel, 1840 7th st.

POSITIVELY no expense to learn trade and no apprentice or helpers' work required; actual work on contract jobs; electricity, automobiles, plumbing, bricklaying; 300 students last year. Write to United Trade School Contracting Co., Los Angeles.

STOCK salesman wanted on installment proposition; good commission. Box 4504, Tribune.

WANTED—A competent electrical superintendent to take charge of force of men in electrical draughting room; must be a man of practical experience, with a knowledge of all classes of electrical installation and machinery; state previous position and reference. Box 4569, Tribune.

WANTED—A bright young boy to run errands; must have wheel. Stocker & Holland, 808 Broadway.

WANTED—Sack-sewer, harvester, $3 per day and board; answer quickly. H. A. Todd, 2051 Grove st.

WANTED—Boy 17 or 18 years to work in grocery store. 1204 Market, cor. 16th.

YOUNG man with wheel to go to San Jose and Sacramento. 567 11th st.

$300 TO $10,000 yearly in the real estate business, without capital; we will teach you the business by mail, appoint you special representative in your locality of leading real estate company, list with you readily salable properties, co-operate with and assist you to permanent success; a thorough commercial law course free to representatives; if you are honest and ambitious, our free 62-page book will surely interest you. Address International Realty Corp., Dept. 151, Chicago, Ill.

HELP WANTED—FEMALE

AT Success Employment Office, cooks, waitresses, chambermaids and general help secure the best wages and positions. 1256 Broadway; phones Home A-3013, Bell, Oakland 737.

A RELIABLE white girl, not over 40, for good plain cooking and housework; no washing; wages $30. 430 Oakland ave.; phone Oakland 8093.

A LYRIC soprano, also soubrette, for vaudeville act; Orpheum booking if capable. Box 4566, Tribune.

A PRACTICAL nurse; a good manager; has best of references. Phone Merritt 3894.

APPRENTICE wanted for Sunshine Hairdressing Parlors, 16 Telegraph ave.

BRIGHT young lady for office work and stenography; accuracy and good penmanship essential. Apply in own handwriting, stating experience, reference required, salary expected, Box 4517, Tribune.

CLEAN, competent woman for cooking and general housework; small family; permanent position; good home and treatment; country town, short distance; references required; $25 to $30. 304 22d st., Oakland.

COMPETENT help wanted. Mrs. Nelson's Employment Agency, 1256 Broadway; phones Oakland 1945, A 5064.

COMPETENT woman to assist with children and general housework, $30. Phones Oakland 2273 or A 4273.

GIRL wanted for general housework; 2 in family; evenings off except on occasion. Phone Oakland 4883.

GIRL to assist with housework and care of children, $20. 3045 E. 22d st., near Fruitvale ave.

GERMAN girl; housework and help with baby; young couple; $10. Phone Oakland 6173.

GIRL for housework, $5 a week; no Sunday work. 1856 Telegraph ave., cor. Edwards.

GIRL for general housework and washing; wages $22.50. Phone Oakland 8141.

HOME Employment Office, 9th and Clay; phones Oakland 4468, A 4469—Private reception room for ladies, waiting-reading room for women and men; all kinds of help furnished at short notice.

HOUSEKEEPER, not over 30; cooking and general housework; father and son in family. 2026 Adeline st., Oakland.

LADIES, learn hairdressing at California School of Hairdressing and Beauty Culture; diplomas and formulas given; individual instruction. 967½ Market st., bet. 5th and 6th, San Francisco.

LADIES to do fancy work at home, all or spare time; good pay; experience unnecessary. Room 1, 572 W. 12th.

RESPECTABLE young lady, age 20-29 years, can have pleasant home with German-American family and small wages in exchange for light services and making herself useful and kind to two small children. Call evenings bet. 5 and 7 o'clock, 1312½ 11th ave.

PHONE Oakland 528 WANT ADS TO Home A2151 TRIBUNE

Be sure to have "WANT AD CLERK" to repeat the ad back to you. THE TRIBUNE will not be responsible for errors in ads taken over phones.

HELP WANTED—FEMALE (Continued)

MAN and wife for country, $75; cook and helper, $75; first-class carver, $8 week, 8 hours; German maid, one child, $35; cooks, waitresses, young girls for helpers. Woman's Employment Agency, phones Oakland 3359, A 4959.

THOROUGHLY experienced, first-class bookkeeper is wanted by large Oakland retail establishment; state experience, salary expected and former employer in first letter. Box 4496, Tribune.

STENOGRAPHER; salary to start, $5 per week. Box 4568, Tribune.

WANTED — A middle-aged woman, Danish or German preferred, for light housework and plain cooking, no washing, with an elderly couple; references required. Call at 3107 Telegraph ave., near Prince, bet. 12 and 5; car fare paid.

WANTED—A white or Japanese girl to do cooking and general housework for family of three; references required; wages $35 per month. 419 Pala ave., Piedmont; phone Piedmont 1398.

WANTED—Neat, reliable girl over 18 to assist in housework and cooking in family of four adults; wages $15. Call 1519 Lafayette st., near Santa Clara ave., Alameda.

WANTED—Woman for general housework and care of children; wages $20 per month. Apply in person during forenoon at 865 Aileen st., near Genoa street.

WANTED—Refined young girl, light housework, no cooking or washing, with home in Berkeley; wages $18; willing to go to work Monday. Box 4582, Tribune.

WANTED—An experienced lady cashier; must have one who has had experience, also knowledge of bookkeeping; give experience. Box 4587, Tribune.

WANTED—Neat, reliable girl to assist with children and light housework. Call mornings, 849 Chicago ave., East Oakland.

WANTED—A manager for first-class lunch room. Application must be made in writing, giving references, to 573 14th street.

WANTED—Neat, reliable young girl for light housework and care of baby; good references required. 105 E. 12th st.

WANTED— Woman to wash, iron and do cleaning two days each week. 351 Palm ave.

WANTED—Girl for general housework. 1531 Lafayette st., Alameda; phone Alameda 413.

WANTED—Woman or girl to cook for small family. 6442 Duncan st., near Alcatraz.

WANTED—A working housekeeper. 2413 Bancroft way, Berkeley; phone Berkeley 890.

WOMAN or girl, light housework, plain cooking; wages $20. 1065 E. 17th.

YOUNG girl to assist with light housework and cooking; 2 adults; 4-room apartment; sleep home; references. 3333 Telegraph ave., Apt. 7; phone Piedmont 2137.

SITUATIONS WANTED—MALE

AN office or outside position, collector, inspector, salesman, by Eastern man thoroughly familiar with hardware business; small salary if permanent. Box 4535, Tribune.

A FIRST-CLASS Japanese cook wants position in city or country. F. Nagata, phone Berkeley 1367.

A YOUNG man, well educated, energetic and a good worker, desires position. Box 4541, Tribune.

ALL-ROUND man with horses, good horseshoer, wants position. 572 7th st.; Frank L. Mueller.

A CLERICAL position by young lady with office experience. Box 4570, Tribune.

CHAUFFEUR wants position; can operate or repair any gas engine or vehicle; stranger in town. Box 4445, Tribune.

GOOD Japanese wants work by the day, washing, ironing and housework. M. Shima, phone Oakland 5351.

JAPANESE school boy wants place in small family; $2 a week. Phone Oakland 6715.

JAPANESE boy wants position as a cook for family. Phone Oakland 8755.

JAPANESE, good cook, wants position. Phone Oakland 5061.

MARRIED MAN, 30 years old, wants work; best reference. 5106 Telegraph; phone H 6517.

TWO painters will pay percentage for work; have painter's tools; need work; paper-hanging, tinting, etc. Phones Oakland 8173, H 6971.

WANTED—Position in automobile line by sober, industrious man experienced in repairs; first-class references. Box B-347, Tribune.

WANTED—Gardening and housework by Japanese man. 430 Walsworth; phone Oak. 4398 after 5 p. m.

YOUNG man would like position collecting, bookkeeping or general office work; references. Geo. Graham, 1207 Walnut st., Alameda.

YOUNG MAN, 26, MARRIED, WANTS EMPLOYMENT WITH GOOD FIRM; BEST LOCAL REFERENCES. ADDRESS BOX B-306, TRIBUNE.

YOUNG man wishes position in grocery store; experienced driver, well acquainted with Oakland. Box 4519, Tribune.

SITUATIONS WANTED—FEMALE

AN experienced nurse wishes care of infant and will help with larger children; generally useful if necessary; best reference. Box 4573, Tribune.

A MIDDLE-AGED woman wishes place in small family; general housework, good cook; references. S. S., 1761 Grove.

AN experienced cook wants place in city or country; downstairs work; wages $35. Room 10, 72 San Pablo ave., Oakland.

A—WANTED—By a capable woman, position at cooking and general housework. Phone Oakland 8397; 583 5th st.

A MIDDLE-AGED lady wishes situation as housekeeper for elderly couple in country town. Box 4572, Tribune.

A LADY wishes light housework for one or two adults; good cook; give phone number. Box B-329, Tribune.

A MIDDLE-AGED woman of education, position as helper in refined family. Box 4567, Tribune.

A WOMAN wants washing, house-cleaning next week. Phone Merritt 2514.

COMPETENT woman wishes care of invalid; will do chamber work or housework; likes children; Oakland or Alameda. Address Box 84, Tribune, Fruitvale.

SITUATIONS WANTED—FEMALE (Continued)

COLORED lady wishes few hours' work each day; good cook and housekeeper. Call 928 36th.

EXPERIENCED stenographer and bookkeeper desires position; best of references. Box B-327, Tribune.

EXPERIENCED dressmaker wishes a few engagements by day, $3. Box 2030, Tribune; Miss Peet.

EXPERIENCED dressmaker wishes a few engagements by day, $3. Phone Berkeley 2030; Miss Peet.

GOOD plain cook desires work as assistant in restaurant; pantry and dishwashing. Address H., 2017 Minnesota ave., Fruitvale.

GERMAN woman wants washing and house-cleaning by the day. 806 5th and Madison sts.; phone Oakland 8675.

GIRL wants work in laundry. Address 1187 E. 22d st.

JAPANESE girl wants situation as cook and housework; family. Address 837 Clay st.

JAPANESE couple want position; has good reference. Phone Oakland 8755.

LADY willow-worker; will call; beautiful willow plumes and bands made from old feathers and boas; small salary or by day. Phone Alameda 1029.

LACE CURTAINS cleaned, 25c pair; bundle-washings wanted; good, clean work; cheaper rate when delivered. 830 Clay st.

POSITION, wanted by Japanese girl to help at cooking; wages about $4. Phone after 7 p. m., also at noon, Piedmont 168.

PRACTICAL nurse, hospital-trained; chronic cases preferred; will go out of town; $12. Box 4561, Tribune.

POSITION in small family by good, plain cook, bread-maker and housekeeper. Phone Berkeley 5189.

RELIABLE colored girl wants to do housework a few hours every day, or day's work. Address 1263 7th st.

RELIABLE girl for general housework. 1024 60th st.; phone Piedmont 1144.

SITUATION wanted by Swedish girl; cooking or upstairs work and sewing. Call 1421 Linden st.

SEWING by the day. Inquire downstairs, 918 Alice st.

WOMAN wants to take washing home; rough dry or finished. Phone Oakland 7814.

WANTED nursing or convalescent to care for. Phone Merritt 2397.

WOMAN wants general housework and cooking. Box 4520, Tribune.

YOUNG experienced girl wishes position as cook in delicatessen or home bakery. Phone F 2670.

YOUNG Danish woman would like to do housework by the day. Box 350, Tribune.

YOUNG girl wishes general housework. Call 1841 Blake.

AGENTS WANTED

AGENTS, 100% profit; lightning seller; samples 10 cents. 3216 43d ave.

EMPLOYMENT OFFICES

AN oldest Japanese employment office, 311 7th st.; Oakland 5522, Home A-3522.

JAPANESE employment and house-cleaning office. S. A. M. Co., 319 7th st.; phones Oakland 3916, A 4708.

JAPANESE employment and house-cleaning office, 319 7th; phone Oakland 3916.

BUSINESS CHANCES

A BARGAIN—Good-paying cash grocery, delicatessen and bakery branch at Chestnut st. station, Alameda; no delivery; owner retiring on account of ill health.

A—BUY three lots (75 feet) in Stonehurst, most desirable home location. Phone Elmhurst 198, or call at Elmhurst Bank.

BUTCHERS, take notice—We badly need a small shop at the end of the Liese ave. car line, Fruitvale; no competition; new building; can rent or buy; come and see.

BAKERY and light grocery, with horse and wagon; owner has other business. Box B-258, Tribune.

BARGAIN for quick sale, good-paying delicatessen. 219 San Pablo.

BARBER-SHOP for sale; good location. 421½ 7th.

CORNER LOT, 51x101, in Fruitvale, on 35th ave., containing store and living rooms, barn, summer house, counters, showcases, linoleum and fixtures; tenant at $18 month forced to vacate in order to sell; swell location for grocery; price $1500; $650 down. HOLCOMB REALTY CO., 306 San Pablo; member State Federation, Oakland R. E. Assn.

CORNER GROCERY for sale, cheap; two living rooms; rent $20. Box 4557, Tribune.

CIGAR STAND for sale. 1010 Washington.

English-French Capital

Capital furnished for sound American, Canadian and Mexican enterprises—Mining, industrial, timber and manufacturing; steam and electric railroads financed; irrigation projects promoted; substantial stock, bond or debenture issues bought, sold or underwritten; collections and clearances made for banks, bankers and trust companies. Head office, London; branch, Paris. Correspondence invited.

Dent & Byne

14-16-18 Bloomsbury st., London, England.

ENTIRE blacksmith shop, tools, stock, shafts, wagons, buggy and hardwood will be sold from June 5 to June 8, 9 a. m. until 4 p. m., 426 6th st., near Broadway.

FOR SALE—Music business, well established, centrally located in growing community; near city; price $2000. Box 4443, Tribune.

FOR SALE—Plumbing business; also lot, Fourth Ave. Terrace; bargain. Apply 4129 Piedmont ave.; phone Pied. 1891.

FOR SALE—Delicatessen bakery, well established and doing good business; reason for selling other business. 2903 Telegraph ave., Berkeley, cor. Russell.

PARTNER with $400 and services; can draw $80 a month salary. Box 4563, Tribune.

$4500—REDUCED from $6500 on account of sickness, an old-established tea, coffee, glassware and crockery business run by present owner for 20 years, doing $300 to $1000 a month and clearing over $200 a month above all expenses; fullest investigation solicited. See F. W. SWIGART, 1313 Broadway.

BUSINESS CHANCES (Continued)

GROCERY, notions and school supplies, Berkeley, near school and new Southern Pacific depot; low rent; good business. Phone Berkeley 4674.

BUSINESS SPECIALS

A FEW things that W. F. Howlett can do—Office 1418 Franklin st.; phone Oakland 8171. Will buy your business for cash; quick action or help out of difficulties; have on hand personally almost everything that's made; will sell for cash or trade; have lots of good odd pieces of furniture and piano; can give you valuable information; rubber tires put in on go-carts, etc.; orders called for; invalid chairs for rent; will loan money on diamonds, furniture, etc.; cut rates on furniture and piano-moving. A good man to know.

INVESTMENTS

R. Whitehead & Co.
Stock and Bond Brokers

First National Bank Bldg., Oakland, Cal.
FOR SALE.

125 shares Mascot Copper stock	@	$ 3.75
1000 shares Bank of Germany	@	1.35
49 shares Harbor Bank stock	@	40.00

We buy and sell all listed and unlisted stocks and bonds.

FOR SALE—MISCELLANEOUS

A $450 FISCHER upright piano, sacrificed for $75; would accept installments; stool and cover. 1027 Union st., near 12th.

AA—MEN'S, ladies', children's clothing bought and sold. Mrs. Evans, 518 8th st.; phones Oakland 3519, A 2046.

AAA—SECOND-HAND clothing bought and sold. J. Muller, 533 8th st.; phones Oakland 6457, A 3034.

A FAT MAN'S STORE—Large sizes in shirts and underwear. 1234 Broadway.

BABY CHICKS, Barred Rocks, Rhode Island Reds, Black Minorca and White Leghorns; a fine lot of laying hens. Stansfield, 3301 E. 14th st., Fruitvale.

BIG 6 sox, 6 pair wear 6 months, $1; Litholin water-proof linen collars, 25c. Tom Ronald, 1234 Broadway.

CAMPER'S, ATTENTION!—Squatter's 8 x10 tent, with awning, two folding cots, 22-rifle and cartridges; cheap. 549 37th street.

FOR SALE—Buff and White Orpington and Barred Rock eggs for hatching, baby chicks, White Rock laying hens. 2005 89th ave.; phone Elmhurst 910.

FOR SALE—Weber piano, good as new; will sell for half price; worth seeing; also parlor set. 1640 Willow st., Alameda, cor. Lincoln.

FOR SALE—Four white Orpington yearlings. 1624 Milvia st., Berkeley; phone Berkeley 3322.

FOR SALE—Thoroughbred English fox terrier puppies. 599 Merrimac st., Oakland.

FOR SALE—Handsome long, light, silk evening coat. Phone Berkeley 5189.

FEW fine hens, also some chicks; must sell at once. 5657 Grove.

INDIAN motorcycle in A1 condition, price $50; will trade. Call before 6 p. m., not on Sundays, 1152 San Pablo ave.; phones Oakland 2183, A 3285.

LAUNCH with 10-H. P. heavy duty. Apply at 474 Central ave., Alameda.

NEW $65 Racycle wheel; carbon light and other attachments; a snap. F. M. Jones, 204 Telegraph ave.; phone Oakland 3562.

NO. 7 Remington, also No. 2 Smith-Premier typewriter, cheap. Room 303, 461 Market st., S. F.

NO. 7 Pacific coal range for sale cheap, almost new, at 275 12th st., bet. Harrison and Alice.

NO. 7 Blickensderfer typewriter, $15; in perfect order. Room 312 Sheldon Building, S. F.

NEW and second-hand bath-tubs, sinks, toilets, etc., bought and sold. 513½ 6th.

OAK POUND, 20th and Peralta; hunting, house dogs. Phones Oakland 893, A 1028.

Show Case Bargains

New and second-hand. W. A. Noack, 1916 Webster st., Alameda; phone Alameda 1206.

SECOND-HAND lumber, doors, sashes, toilets, wash basins, sinks, pipe, brick, etc. Corner 30th and San Pablo ave.; phone A2765; open Sunday.

SECOND-HAND lumber, doors, windows, bricks, pipe, bathtub, sink, etc., cor. 34th and West, Oakland Wrecking Co.; L. Greenberg.

SHOWCASES, counters, shelving, computing scales, cheese cutter, coffee mill; cheap. 624 5th st.

STEINWAY piano, first-class, $80; also furniture; leaving town. Box 4450, Tribune.

TWO-HORSEPOWER A. C. Wagner motor in good working condition; a bargain. King's Electrical Co., Broadway and 17th; phone Oakland 2675.

TEN pair runt cross pigeons, 5 young Flemish giant rabbits. 1220 33d ave.

15 DOZ. yearling White Leghorn hens, laying, $7.50 dozen; 20 thoroughbred Buff Orpington pullets, $1.50 each; 18 thoroughbred Pekin ducklings, 75c each. Call before 6 p. m. (not on Sundays), 1152 San Pablo ave.; phones Oakland 2183, A 3285.

1000 BEDS on one floor, 750 dressers on another; we furnish homes complete; let us explain how we can save you 20% to 50%. W. J. George Furniture Co., 365 12th st.

$10—GENTS racycle, or trade for lady's wheel. 3715 Glen ave., Fruitvale.

11-WEEKS-OLD thoroughbred Buff Leghorn cockerels. 1436 Liese ave.

12-H. P. ENGINE for sale, cheap. 474 Central ave., Alameda.

WANTED—MISCELLANEOUS

AA—Highest Price

Good cast-off clothing, shoes; write or will call. Uncle Jake, 834 Wash.; Oak. 6792.

BEFORE selling your furniture see Berger, 326 San Pablo; phone Home A-4179. Highest prices paid on household goods.

CASH paid for diamonds and precious stones. Karl Eber, 180 Sutter st., room 412, San Francisco.

DON'T sell your household goods until you see J. Coleman, 412 11th st., where you will realize more for it. Phone Oakland 3268.

FURNITURE WANTED—We will give you more for your furniture and household goods than you can get elsewhere. J. A. Munro & Co., 1007 Clay st., Oakland, phone Oakland 4671; 911 Phelan Bldg., S. F., phone Douglas 641.

FURNITURE by private party to furnish apartment house; any amount. Box 5295, Tribune; phone Oakland 8171.

FURNITURE wanted; best cash prices paid. Durant Furniture Co., 516 8th st.

IF you must have the most money for your furniture, merchandise, etc., call up Oakland Auction Co., Meysel & Mersel, auctioneers; they will pay you the cash or sell on commission. 359-363 13th st., near Franklin; phones Oakland 4479, Home A-4479.

NEW WRECKING COMPANY, HOUSE-MOVERS.
Highest cash prices paid for old houses on both sides of the bay; dealers in all kinds of second-hand building material. Office, 3901 E. 14th st., cor. 39th ave., Oakland; phone Merritt 598; open Sundays and all week.

WANTED—Tent, size about 12x14; must be in first-class condition. 195 Newton ave.; phone Merritt 3361 bet. 6 and 7 p. m.

WOULD like to trade piano for motorcycle. Box 4558, Tribune.

500 TO 1000 lbs. tea lead or good clean pipe cuttings wanted. Tribune office, 8th and Franklin sts.

MULTIGRAPHING

Multigraphing
Stenography

INSURANCE LOANS NOTARY
Helen L. Kelly
Effie S. Vance
325-326 First National Bank Bldg.
Telephone Oakland 7502.

DIAMONDS WANTED.

HIGHEST prices paid for diamonds and old gold. M. J. Schoenfeld, 1089 Bdwy.

EDUCATIONAL AND MUSICAL

A Modern School for Modern Times

Polytechnic Business College

306 12th st., Oakland, Cal. and School of Engineering. Leading Business College of the West. Courses in Business Training, Shorthand, Typewriting, Telegraphy, also Civil, Electrical, Mining and Mechanical Engineering. Summer school. Free catalogue.

COLLEGE man desires students to coach or foreigners to instruct in English. Box 4550, Tribune.

ENGINEERING—Civil, elec., min., mechanical, survey, assay; day, evening; established 1864. Vander Naillen School, 51st and Telegraph ave., Oakland.

ESPERANTO—Three lessons, $1; new pupils, 7:30 Thursday. L. H. Gorham, Rice Institute, 17th and San Pablo.

MRS. HAMBLETON'S Grammar and Commercial School, 973 5th ave.—Day school, boys and girls; classes in bookkeeping, mathematics and business practice.

PRIVATE lessons in shorthand, Pitman system; teacher from New York Business College. 578 17th st.; phone Oakland 9476.

PIANO lessons given in classic or ragtime; prices reasonable. 938 Filbert st.

SHORTHAND, TYPEWRITING, office methods, private classes, professional instruction, speed methods; personal direction of Frederick G. Ibsen, certified teacher. Office 49, 1065 Washington st.

WANTED—A few more pupils, piano or vocal; instruction very best; $3 and $4 per month. 1957 Myrtle; Mrs. Harrington; finest references from leading people.

MUSICAL INSTRUMENTS

STEINWAY, large size, $75; breaking up housekeeping. Call at once, 412 San Pablo ave., Oakland.

$1000 PLAYER piano, over half paid for by Berkeley club, to be sacrificed at once. 412 San Pablo ave., Oakland.

$700 FISCHER piano, used 2 recitals; must sell or store at once. 412 San Pablo ave., Oakland.

$600 DECKER, almost new; $120; must sell at once. 410 San Pablo ave., Oakland.

PIANOS FOR SALE

FIRST reasonable offer accepted on $400 piano, music cabinet and bicycle. 1423 San Antonia ave.; phone Alameda 2987.

WILL trade equity in choice lot for piano. Box B-546, Tribune.

$85 CASH for Emerson upright piano, good condition. 1358 Brush st.

MEDICAL

—as—

Dr. Brink

OFFICES
Specialist for Women
517 23rd Sts., Near Telegraph avenue, Oakland.

LADIES—If you are suffering from any ailment peculiar to your sex or in trouble and worried about your condition, consult a regular licensed physician who is always successful and who guarantees immediate results by antiseptic, safe and painless methods without detention from home or work.
His offices and operating rooms occupy a whole building, are strictly private and equipped with the most modern appliances essential to the proper treatment of women. His fees are very moderate and his advice absolutely free. Private sanitarium with trained nurses for patients desiring to remain under the doctor's personal care. Hours, 10 a. m. to 8 p. m.; Sundays, 10 to 2. Phone Oakland 7901.

A NICE modern home before and during confinement; adoptions; nurse and registered physician in attendance. 276 E. 17th st., Oakland; phone Merritt 2313.

ALL chronic cases, etc.; also maternity cases; absolute privacy; the atmosphere and comforts of a home; trained nurse and surgeon in attendance; reasonable. 1084 12th st., Oakland.

HARRISON HOSPITAL — Ladies taken before and during confinement; nurse and registered physician in attendance. 1772 Goss st., bet. Fine and Wood sts., West Oakland; phone Oakland 2553; Mrs. L. M. Hodges, matron.

LADIES! Ask your Druggist for Chichesters Pills, the Diamond Brand. For 25 years known as Best, Safest, Always Reliable. Buy of your Druggist. Take no other. Chichesters Diamond Brand Pills are sold by Druggists everywhere.

MME. E. SIMON, graduate midwife; private home for confinement; terms moderate; 12 to 3 p. m. 3220 Washington, Fruitvale; phone Merritt 167.

PRIVATE home before and during confinement; adoption; trained nurses in charge; large grounds. St. Francis Maternity Home, 563 21st st.; phone Oakland 3289.

OSTEOPATHY

DR. F. A. LACEY, Osteopathy, Electro-Therapeutics, Oakland Bank Building, Broadway-12th; phone Oakland 3463.

PHYSICIANS' DIRECTORY.

DR. F. D'EVELYN—Office, 2115 California st., San Francisco; phone West 1144; hours, 1 to 3. Residence, 2103 Clinton ave., Alameda; phone Alameda 150; hours 9 to 10 a. m., 7 to 8 p. m.

HAIR PHYSICIAN

DR. M. M. CARTER, hair physician—Diseases of head and hair treated; scalp and facial massage, shampooing and manicuring. Rooms 67 and 68, 1095 Washington st.; phone Oakland 3204.

HAIR SPECIALIST

SUPERFLUOUS hair eradicated by electric needle; hair coloring, scientific facial treatments. Mrs. Moreau, 1065 Washington, Blake Block, room 69.

VALPEAU'S FEMALE PILLS

VALPEAU'S female pills are sure; best regulation pills sold; price $2.50 by express. Osgood's Drug Store, Oakland.

VIAVI

For those who would regain health by natural means; book free. Oakland Viavi Co., 322 Central Bank Bldg.; both phones.

CARPET CLEANING

Why Pay More When We

do the work for less and guarantee better results? New Method Steam Cleaning Co., 737-739 San Pablo ave.; phones Oakland 1249, A 1743; E. W. Carney.

A. LESTER—Gold medal steam carpet cleaning; all work guaranteed. 856 Clay; Oakland 4184, A 4184; res. A 4775.

ELECTRIC vacuum carpet cleaning, $1 per room; Duntley Cleaners rented $2 per day. Phones Piedmont 1495, A 3720.

MATHEWSON, Carpet Cleaning Works, 345 E. 12th st.; phone Merritt 595.

COLLECTION AGENCY

Phone Oak. 917. KENT Room 33, 963 Broadway.
Wages, notes, accounts, attachments.

PHYSICIANS' COLLECTION AGENCY, 3701 E. 14TH ST.; H. H. SELLERS, MANAGER.

MODEL WORKS

B. W. NORTON, die works, gear cutting, designer and building of fine special machinery. 868 Market; Oakland 5435.

FURNISHED HOUSES TO LET

A COZY 5-room house, newly furnished; large lot; only $22.50, water free. 1448 Cornell, near Hopkins and Sim Pablo.

CAMP MEEKER cottage, 3 rooms, furnished, $18. 2132 Roosevelt ave., Berkeley.

ELEGANTLY furnished, fumed oak; 5 rooms; polished floors; leather-paneled living-room; block to Piedmont station; $32.50. 3789 Howe st.

FOR RENT—A cottage of 5 rooms rooms near car line, rent to suit; also cottage of 7 rooms, furnished, rent to suit; fruit and berries. 1112 30th st.

FOR RENT, furnished, 8-room sunny house on 31st st., bet. Telegraph and Grove; rent reasonable to right party. Phone Piedmont 4053.

FIVE-ROOM bungalow; choice location; reasonable to permanent tenant. Phone Oakland 5620.

MODERN cottage 4 rooms, bath; fine porch; nicely furnished; close to Key Route; rent reasonable. 850 53d st.; phone Piedmont 5232.

NICE clean 5-room cottage; gas, electricity; lawn kept up by owner; very reasonable to right parties; close to all cars. Apply 642 47th st., east of Grove.

RENT FREE—Part of furnished house to couple for best care of premises during summer months. Box 1199, Tribune.

SIX-ROOM furnished cottage with beautiful bath; electricity, gas; piano; $30. 662 East 14th st.

THINKING of a home?

FURNISHED ROOMS TO LET (Continued)

A—Family Hotel Lloyd

469½ 9th st. and Broadway; center of Oakland; 50c to $1.50 daily; $2 to $7 weekly; *private baths, phone,* hot water, electricity; housekeeping suites.

AAA—NEWLY furnished room; one or two gentlemen with references; rent *reasonable.* 303 Orange st., off Oakland ave. car line, 5 minutes to Broadway and 14th.

At The Anwa

Just built; absolutely up-to-date; electricity, hot water, phone and call bells; day, week or month. 512A 13th st.

AT HOTEL ST. GEORGE, 371 13th st., near Franklin—Under new management; hot water; first-class in every respect; 35c to $1 per day; $2 to $4 per week.

AA—SUNNY rooms, $2 up; hot water, free baths; fine location. 572 10th st.

BEAUTIFUL room with sleeping porch; 1 or 2 gentlemen; private home. 1259 Alice st.

FOUR DESIRABLE ROOMS, COMPLETE HOUSEKEEPING; OR LARGE ROOM, 26x17, WITH ANTE ROOMS, FOR OFFICES OR MUSIC STUDIO. 3222 E. 14TH ST., NEXT TO BANK OF FRUITVALE.

FOR RENT—$2 per week, sunny rooms, all conveniences. Call after 6 p. m. or Sundays. 409 15th st., three doors from Broadway.

FINE sunny rooms; hot and cold water, baths; $2.50 and $3 per week. 667 19th st., near Grove.

FURNISHED rooms to let. 2432 Russell st., Berkeley; phone Berkeley 4808.

LARGE, sunny front room; private residence; near Key Route; references. 822 22d st.

NEWLY furnished rooms, sunny, $1.50 and $2; separate entrance. 587 18th.

NEWLY furnished rooms; hot, cold water; $2 week up. 415 San Pablo.

OFFICE rooms, housekeeping and sleeping rooms, with bath. 1241 Broadway; phone A 5739.

THE FRANCIS—Outside *rooms,* 50c, 75c per day; $1.50 per week up. 572 12th, next door to Orpheum.

THE VENICE, 314½ San Pablo ave.—*Rooms;* special rates by the month; hot, cold water.

TWO front rooms, furnished for housekeeping; gas, bath, electricity; $10. 758 4th st.

THE ATLANTIC, 9th and Franklin—Hot and cold water, steam heat; 50c day up.

THE ANGELUS—Fur. rms. 1055 Webster.

ROOMS AND BOARD

AT the Elkton there are sunny rooms with board; running water; on Key Route line; Sunday dinners a specialty. 817 12th st.; phone Oakland 8048.

Avondale

534 28th st., near Telegraph ave.; phone Oakland 4589.

AA—FINE sunny rooms, excellent board; individual tables; large grounds; convenient to trains. 1020 Madison, cor. 11th.

AA—ELEGANT sunny room, suitable for two; excellent board. 1204 Madison; phone Oakland 2935.

A LARGE sunny room, board, $5 week; piano, bath, home comforts. 466 44th st.; Piedmont 2486.

BEAUTIFUL room with sleeping porch; 1 or 2 gentlemen; with or without board; private home. 1259 Alice st.

BOARD and room, or day board; everything new; good home cooking; private family; close in. 133 12th st.

CLEAN, sunny rooms with board; suitable for 1 or 2 ladies; reasonable rates. 806 13th st.

DESIRABLE sunny room, private boarding-house; excellent table; reasonable; references. 658 14th st.

FOUR people to take suite in small private family; also single rooms, with or without board; 1½ blocks from cars and Ashby station. 3052 Tremont st., Berkeley; Berkeley 1974.

HANDSOMELY furnished parlor; private family; home cooking; for two; terms $25 a month. 947 Linden st.; phone Oakland 2813.

HOTEL ARLINGTON, 9TH AND WASH. BOARD AND ROOM, $6 PER WEEK. DINING-RM. UNDER NEW MNGMT. BOARD $4.50 WEEK, $18 MONTH.

HIGH-CLASS rooms with board, private bath; convenient to Narrow Gauge; references. 1375 Madison; Oakland 5171.

IF YOU desire a pleasant boarding place see V. WEHE CO., 11 Telegraph ave.; Oakland 1461.

LARGE sunny front room, with board, suitable for 2; home cooking; 3 blocks from Orpheum. 678 13th st.; phone Oakland 3186.

LARGE sunny suite, 2 to 4 people; private bath; also single; excellent board; Key Route at door; references. Phone Oakland 8594.

LARGE sunny front room with good board for two. 1401 Castro st., cor. 18th.

NEWLY-FURNISHED rooms, with good home-cooking; table board; close in; private family. 133 12th st.

NICELY fur'd. sunny room with good board, close to locals, garageg. 169 10th.

PRIVATE family, $35; home privileges; nice grounds; central; only those appreciating refined surroundings need apply; references. Box 4644, Tribune.

ROOM and board, home cooking; also large unfurnished room. Elmyrt; phone Oakland 6456.

ROOMS with board, reasonable; 3 blocks east of Narrow Gauge. 215 13th st.

ROOMS with board and private bath. 320 19th; phone Oakland 4803.

ROOM and board, home cooking; reasonable rates. 170 9th st.

SUNNY rooms, board; all modern conveniences; thoroughly renovated; new management. 654 13th st.

THE DEL MAR

185 Fifteenth street.
Room and board, single or en suite, all modern conveniences. Oak. 6382, A 3760.

THE ALEXANDRA, 1368 Webster—First-class boarding house; new management; home cooking. Phone Oakland 2095.

ROOMS AND BOARD WANTED

WANTED—By gentleman, outside single room; breakfast and dinner; central; references furnished. Box 4588, Tribune.

CHILDREN BOARDED

CHILDREN boarded at home of trained nurse; mother's care. 590 23d st., Oakland.

INFANTS well cared for; good home; best of references. Phone Merritt 3266.

ONE or two little girls to board, the best of care, at 1081 65th st., Oakland.

ONE or two children to board; best care and references. 1116 10th ave.

HOUSEKEEPING ROOMS

AA—3 beautiful front sunny rooms, connecting; newly and completely furnished; housekeeping; references. 839½ San Pablo ave.

At the Olive

Sunny suites $15 month, single $10 up; free gas. 920 Broadway.

A FRONT suite; convenient housekeeping rooms; very reasonable. 1124 Myrtle, near 12th.

AA—TWO furnished suites for housekeeping; sunny; $12 and $16. 1405 West street.

A NICE sunny housekeeping apartment, also single rooms. 915 San Pablo.

A SUITE of front parlors, housekeeping, $22; also single. 604½ 14th st.

APARTMENT 2 large sunny rooms. The Mentone, 658 8th st.

CONNECTING rooms, running water, with housekeeping privilege if desired, at 714 17th st.

FURNISHED housekeeping rooms, all conveniences, at reasonable prices; quiet home. 1143 Linden, cor. 14th st.

FURNISHED rooms, single and housekeeping. 514 15th st., Madison House.

FAMILY housekeeping rooms, also single; reasonable. 756 7th st., cor. Brush.

HOUSEKEEPING ROOMS (Continued)

FURNISHED housekeeping rooms, also rear cottage, nicely furnished; very reasonable. 272 4th st.

FURNISHED rooms, housekeeping or single, $1 up; close to locals. 821 Market st.

NICELY furnished room, with kitchen adjoining; bath, phone, central location. 916 Filbert.

NICELY furnished rooms; phones, bath, laundry, yard. 169 10th; no obj. to child.

NICELY furnished housekeeping rooms, reasonable. 1154 Brush.

SOMETHING nice; newly furnished 2 and 3-room suites; gas range, sink, laundry, bath and phone. 1008 Market st.

SUNNY well furnished housekeeping rooms, $12 to $13 month; call mornings. 730 8th st.

SUITE OF 3 sunny, furnished rooms, all *conveniences.* 866 18th st., near Market.

TWO modern, sunny, connecting housekeeping rooms; running water; separate entrance; bath, phone; near S. F. locals and cars; 5 minutes to Broadway. 168 9th st.

THREE sunny front housekeeping rooms, furnished; gas, laundry, yard; children welcome; cheap rent. 1452 11th ave.; phone Merritt 2992.

TWO nicely furnished housekeeping rooms; gas range, bath, laundry; $12.50. 1576 8th ave.; phone B 1461.

TWO neat, clean, housekeeping rooms; gas, phone, bath. 851 37th st.

TWO sunny rooms and alcove, furnished *for housekeeping.* 512 17th st.

$15—THREE new rooms, completely furnished for housekeeping; gas stove. 1717 Market st., near 24th.

916 MYRTLE, near 8th st., two front housekeeping rooms; also one with buffet kitchen; water in rooms; bath, phone, gas; rent reasonable.

962 CLAY, near 10th—Two nicely furnished, sunny, connecting front rooms; housekeeping; gas, bath, phone.

1129 MYRTLE ST., housekeeping apartments; gas, bath, phone; all for $14; furnished.

APARTMENTS TO LET

Annabel Apartments

Two and three rooms, furnished; hot water, steam heat, private phones; near Key Route; new, high-class, but reasonable; $25 up. 570 24th st., near Grove.

AA—SUMMER RATES

The Maryland now offer their beautiful apartments at the usual summer reductions. Completely furnished, with private bath, $25 per month and up; large recreation grounds adjoining apartments. N.W. corner 33d and Telegraph.

AAA St. Nicolai

Apartments, newly renovated, painted and tinted; elegantly furnished; modern; vacuum cleaning, steam heat, private phone, elevator; note the location, 16th and Clay; reference required.

At Newsom Apartments

New, beautifully furnished; private; phone, heat, etc.; 3 blocks Key Route Inn; reasonable. 24th and Valdez, east of Broadway.

ARCO APTS.

Madison st., bet. 14th and 15th — New completely furnished, 2 and 3-room apts.; hot water, steam heat, free lights, janitor service. Phone Oakland 6351.

AA—New, Elegant

Frederick Apartments, 41st, near Telegraph, at station—2 and 3 rooms; beautiful; reasonable; convince yourself.

At Ursula Apartments

2 and 3 rooms, completely furnished; reasonable. 581 25th, near Grove.

AT 228 San Pablo ave., cozy apartments; rents reduced; 2 and 3 rooms, also single rooms; baths, heat. Phone Oakland 2995.

AT The Clinton, 2 and 3 rooms, also single. 275 E. 12th st., at 6th ave., facing park, near Clinton station.

APARTMENTS 4 rooms and bath, completely furnished for housekeeping. 196 E. 16th st., cor. 4th ave.

CASA MADERA — Unfurnished, every room sunny; private phones, hot water, *steam heat, janitor service,* vacuum cleaning, wall beds, gas stoves. 16th and Castro.

APARTMENT of four furn. or unfurn. rooms; private bath, heat. 800 14th st.

EVENS APARTMENTS, 704 Telegraph—Modern, sunny, 2 and 3 rooms; very reasonable rent.

BUENA VISTA, 1411 Brush st.—Finely furnished; private baths; close in; special rates to permanents.

Casa Rosa Apartments

Rates $28.50 up; furnished complete; 40-gallon chemical fire engine installed; 4 exits. 1213 Market st., off 15th st.; phone Oakland 4164.

CALL UP OAK. 1148 A 2661

ask about furnished apartments. We are near Key Route and walking distance. We can surprise you; try it.

GROVE, 1627—Quiet, comfortable 2-room apartments; private baths, yard; block 22d Key Route; $20.

Hollywood

993 San Pablo, nr. 25th—2-3 rooms, completely furnished; summer rates, $16 up.

Laguna Vista

Harrison Blvd., cor. 22d st., fronting lake and park; beautiful situation; private balconies; 1 to 3 rooms, with alcove, kitchenette, bath, hot water; completely furnished; $22.50 to $88; planned to make housekeeping easy.

MURI-ELL—Completely furnished 2 and 3 rooms; private phones, steam heat, etc.; in beautiful location; 1½ blocks from 22d st. Key Route depot; $25 and up. 327 Grand ave., near Webster.

MYRTLE APARTMENTS — Two and three-room apartments, nicely furnished; rent reasonable. 951 Myrtle st.

Palm Inn

Apartments, 534 25th st. New 2, 3, 4 rooms, furnished; sunny; billiards; sleeping porches; close to Key Route; garage.

Roslyn—19th & Telegraph

1 to 4 rooms, furnished or unfurnished.

THE COLONADE, 546 33d st.—Cozy apartments, 1, 2, 3 rooms, at reduced rates; free gas and lights. Phone Piedmont 2056.

TWO and 3-room apartments for rent, $12 to $18; private bath with each. 2512 Regent st., Berkeley, near Dwight way.

THE FAIRMONT, 201 Orange st.—Elegantly furnished, also unfurnished; new and modern 3-room suites; $27.50 up.

THE VESTA, 826 14th st.—Strictly first-class furnished, sunny apartments.

THE WAGNER—Modern apartments, 23d and San Pablo ave.; $18 to $40.

Vue Due Lac

3d ave., at E. 16th st.; phone Merritt 1765—Perfect neatness, all conveniences and refined surroundings at the lowest rates in Oakland; Dimond car passes door.

WILHELM APTS., furnished, 717 16th st. —2 rooms, kitchen; bath, hall, dressing closet; rates $25 to $30. Oakland 7375.

205 TELEGRAPH ave., cor. 18th st., unfurnished housekeeping apartments; references. Office, 510 18th st.

HOUSES AND ROOMS WANTED

COTTAGE 5 rooms, modern, with driveway; near cars; reasonable. Box B-313, Tribune.

THREE furnished housekeeping rooms, close in; reasonable. Box 4592, Tribune.

WANTED—Full-blooded Jersey family cow. Lakeside Terrace, N.W. corner 19th and Alice sts.

WANTED—3 or 4 ground-floor connecting unfurnished rooms; central. 765½ Clay.

STORES AND OFFICES

FOR RENT—Two large rooms suitable for studio or club, near civic center Berkeley. Phone Berkeley 4005.

STORE, with or without 3 living rooms; fine location, transfer point; $20 per month. 1145 E. 14th st.

COUNTRY REAL ESTATE

A Quarter-Acre For a Quarter a Day

Little farms, $300, $420, $540; $30 to $100 down; $5 to $6.50 a month.
40 minutes from Broadway, on E. 14th st. car line; in cherries, apricots, prunes, *plums, apples,* etc. Finest soil in the State.

Save a good part of the cost of your living. Make an appointment to go out with us or take the Hayward car, Sunday, get off at Ashland; look for the orange-colored office on the property. Auto and surrey to drive you all over the properties.

This is the last chance to buy a little farm at anything like the low prices at which we are rapidly selling this property; 17 little farms left. Write at once.

McHENRY & KAISER
1208 Broadway, Central Bank Bldg., Oakland, Cal.

REAL ESTATE

Alameda County Acreage

$300; $30 down, $5 a month; between Oakland and Hayward; ¼ acre in full-bearing fruit trees; half block to E. 14th st. car.

Snap; over ½ acre; $975; $200 cash; on E. 14th st. car line; finest soil in the State.

8 acres on Foothill boulevard; $2000; $200 cash, easy monthly payments.

$420; terms; apricot and cherry orchard; ¼ acre to 5 acres; 200 feet from E. 14th st. car line; finest orchard in California; soil best in the State.

2 acres at $750 each; $150 cash, balance easy monthly payments; spring water running on this property; half block to car line; between Oakland and Hayward and we can honestly say that this property is $500 below the market value; this price is good until June 15, 1911.

Write at once for directions how to see the property, terms, etc. Auto service.

McHENRY & KAISER,
1208 Broadway, Oakland.
Ground Floor Central Bank Bldg.

HALF-ACRE LOTS.
BROADMOOR.
See ad. under Oak. Real Estate For Sale.

AN IDEAL HOME AND LOCATION, consisting of 8 rooms and reception hall, high basement, etc., in perfect condition, on elevated, beautifully-terraced large deep lot, with stone wall and steps, lawn and shrubbery, situation in warm belt and guaranteeing perpetual sun exposure in every room; fine marine and bay views; walking distance town, class A locality, up and away from the dust and noise, yet few minutes to Piedmont Key Route depot and three car lines; price and terms right. Owner would accept some good collateral in part payment. Upper floor and stairs carpeted, gas range and water heater, also $150; plateglass mirror go with the property. Key and auto service at
HOLCOMB REALTY CO.,
806 San Pablo ave., Oakland.

ALAMEDA HOME.
One of the finest homes on Sherman st.; large lot, 75x150; house of 10 rooms; modern in every particular; finished in oak; property easily worth $17,500; no reasonable offer refused; must be sold; owner has moved away; easy terms; might take part exchange. (F.C.W.)

REALTY BONDS & FINANCE CO.,
1172 Broadway.

HALF-ACRE LOTS.
BROADMOOR.
See ad. under Oak. Real Estate For Sale.

ADAMS POINT BARGAIN.
Choicest corner lot, Lakeside tract, 60x120, for sale, $1000 less than cost; paid cash over three years ago; N.E. corner Staten ave. and Bellevue, facing lake. Owner, 1994 Webster st.; phone Oakland 3590.

A Snap

For sale, 6-room bungalow and barn; large lot; close to station; terms same as rent. See James Hall, 5893 San Pablo ave., cor. 59th, Oakland; phone Piedmont 76.

Apartment House Site

Lot 65x100 on E. 14th st., near 4th ave., overlooking Lake Merritt; ideal location for apartments or flats. Apply 174 E. 14th st.

BROADMOOR

Half-acre lots in this beautiful residence park, unsurpassed in its beautiful setting near the foothills; S. P. now laying rails for electric service; rapid transit to San Francisco; all improvements, including phone, gas and electricity; strictly high-class property; low prices; terms easy; home building arranged. Write for folder or take Hayward or San Leandro car to entrance of Broadmoor; get off at Stanley road; fare 5c. BREED & BANCROFT, 1102 Broadway, Oakland.

FOUR-ROOM modern bungalow; everything complete; No. 1440 55th ave.; half block from 14th st. car line; price $2100, small payment down.
Lot 50x125, a corner, on Seminary ave., 3 blocks from E. 14th, 2 blocks from the new S. P. depot; this lot is a bargain at $800; $95 cash, balance at $15 per month.
C. S. DRAKE, owner (home all day), 1440 55th ave., Hayward, Cal.

Hugh Craig

Real Estate, 1218 Broadway; phones Oakland 4927, Piedmont 2564.

IS your lot partly paid for? I'll pay it up and build to suit on easy terms. Box 4589, Tribune.

Lakeshore Ave. Residence

$5750 — Fine 2-story, cement-finished house of 6 rooms and sleeping porch, new and just finished; hardwood and polished floors in living and dining-rooms and reception hall; sun-deck, built-in china cabinet, cabinet kitchen with patent Garland hot water heater, cooler, closets, cement wash trays on back porch; very expensive fixtures, hardware of the very best; all the latest bathroom plumbing; lot 40x110; driveway and cement garage; Grand ave. car line passes the property; a flat mortgage of $3250 can remain at 7% net; cash offer wanted for equity; best residence location city of Oakland, right at the head of Lakke Merritt; splendid home in every respect. See owner, Box B-387, Tribune.

List Your Property

with us; loans, general insurance. Alameda County Improvement Co., Inc., 906 Broadway.

MAKE your own terms and let me build you a home to your ideas. A. K. Ellel, phone Merritt 1955.

HALF-ACRE LOTS.
BROADMOOR.
See ad. under Oak. Real Estate For Sale.

"No, Don't Wait"

The time is ripe for an investment or a home in

Beautiful Iveywood Extension

Eight full-bearing fruit trees on EVERY lot. Write for our free "BUNGALOW BOOK" and plan for home builders. Free for a postal.
On new S. P. electric railroad, 42 minutes from S. F., 14 minutes from Oakland. All improvements; easy terms.

"Special Offer Now"
Address M. T. Minney

1259 BROADWAY, OAKLAND.

PLANING a home? See Suckert, "Designer," 22 Bacon block; Oak. 3585.

SUNDAY EXCURSION TO NEWARK, June 4, 1911.
Train leaves 1st and Broadway at 9:30 a. m.; round trip 75c. If you have read the papers you know the marvelous activity going on at NEWARK. Over $100,000 worth of property has been sold in the last few weeks. Come and see for yourself.
Tickets for sale at our office. Phone us to reserve one for you.
TAYLOR BROS. & CO.,
1236 Broadway, Oakland.

HALF-ACRE LOTS.
BROADMOOR.
See ad. under Oak. Real Estate For Sale.

REAL ESTATE (Continued)

TWO SPECIALS.
50-foot frontage by about 100 feet deep; street work, sidewalks and everything in; first-class district in Piedmont; fine view, well worth $2000, but I can deliver it in the next few days at $1500.
23 acres of land; level, fine black soil; on county road, half mile from S. P. station, within 5 miles of city limits of Oakland; all in grain, but crop does not go with place; ideal for dividing into 5-acre tracts and will sell for $500 per acre when divided. Nothing in this district can be had for anything like the price we have on this. I can deliver this at $250 per acre; $2500 can remain if desired. Do not fail to see this.
D. F. MINNEY,
410 14th st., Oak., just east of Broadway.
Phone Oakland 2408.

$1800—Modern cottage, 4 rooms, bath, beam ceiling, stone mantel, fireplace, lot 37½x146; a snap.
$2250—Modern 5-room cottage, close to Boulevard, lot 50x135; a good buy. (No. 93)
$2400—Modern 6-room cottage, near 23d st., E. Oakland; lot 50x120. (No. 19)
$3000—Modern 4-room cottage, with another room unfinished; lot 75x125; near Fruitvale ave. and Boulevard. (No. 16)
All the above small payment down, balance same as rent. Make offer.
PACIFIC INVESTMENT CO.,
Room 30, Bacon Building.

COUNTRY REAL ESTATE

An Investment

Fine country hotel, brick building; opera house and bar, fine outer building; everything convenient and up-to-date; will sell cheap for cash or will exchange for improved property in Oakland. Address owner, Box 1006, Tribune.

FOR SALE—A 18-acre fruit ranch in the beautiful Santa Cruz Mts.; pretty 7-room cottage, new; barn, fruit house, 2 wells, phone; elevation 1800 feet; an income property or beautiful summer home; price $2000; no exchange; also 20 acres three-fourths mile distant, consisting of vineyard and woodland, elevation 2500 feet; price $1200. Fred J. Johnson, Wrights, Cal.

FORTY ACRES of fine bottom land, with 4-room house, 2 sheds, barn, wagon shed, etc.; 2 large horses, top buggy and harness, farm wagons and harnesses, new mowing machine, horse rake, plow, harrow, large scraper, with all small tools; 8-horsepower engin, with pump, etc.; cost $1000, complete; new this year; crop consists of 20 acres of fine Burbank potatoes, almost ready for market, at least $2000 worth; 5 acres of alfalfa, 2 acres of oat hay, 2 acres of onions, looking fine; 400 fruit trees, full bearing; fine crop; half of this large crop goes with the place, as the owner is non-resident and is in business, must sell; all this for $8000. See ABBOTT at once, 957 Broadway, room 25, Oakland.

HALWARD, CAL.
$5000—BEAUTIFUL COUNTRY HOME. 1½ blocks from car line, beautiful shingled bungalow 6 rooms, bath and pantry; open fireplace, gas and electric lights, beautiful inside finishing and latest modern improvements; lawn, flowers; all kinds of berries and large vegetable garden; grand landscape and marine view; lot 60x200; price $5000, terms one-half cash. Inquire of M. W. Backus, owner, Prospect st., Hayward, or at room 874 Monadnock Bldg., San Francisco.

MAKE MONEY in beautiful Penngrove, near Petaluma, Cal. Mild, invigorating climate; low freight rates; best markets for all produce. We have fine improved and unimproved poultry, fruit, berry and dairy ranches, some completely stocked and paying well; all sizes and prices; liberal terms. Send for our list; a postal will do. THE PENNGROVE REALTY CO.

RICH fruit land, Sonoma Co., $165 acre; depot on land; easy terms. Phone Piedmont 4997.

HERE IS YOUR OPPORTUNITY
TO GET A PIECE
of the great
JAMES G. FAIR RANCH.
The James G. Fair ranch adjoining the town of Centerville; this ranch is located in one of the most famous fruit, vegetable and alfalfa districts in California.
WE WILL SELL YOU
5-10-15-20 ACRES
of this land on
VERY EASY TERMS.
This is no doubt your last chance to get rich, level land in Alameda county within 20 miles of Oakland and San Francisco at prices from $150 to $300 per acre. NO BETTER ROADS; NO BETTER LAND.
DAILY EXCURSIONS BY AUTO.
GET 5 OR MORE ACRES AND MAKE THE PROFIT.
F. D. BURR CO., 962 Broadway, Oakland.

Sherman Island

Buy a ten-acre tract at once; plant potatoes or beans and get quick returns. Sold on easy payments. Sherman Island is only half mile from Antioch. J. HAY SMITH CO., 966 Broadway.

Walnut Creek Land

Self-supporting, income property right now. Full-bearing orchard, rich sandy bottom soil, along the line of the Oakland and Antioch railroad; small tracts $400 per acre, very easy payments.
PERKINS-SMITH COMPANY,
No. 1 Telegraph ave., Oakland, Cal.
Phones A 3500; Oakland 3500.

ELMHURST REAL ESTATE

Hood's Real Estate Bargain Sale

$1200—Corner lot, 100x141; high ground, good street; close to car line and new S. P. local; half cash, balance to suit.
$800—2-room house on best street in town; fine neighborhood; lot 40x120; half cash.
$2000—5-room house, bath, etc.; gas, electric lights; every modern convenience; close to car line; lot 40x125; only $200 down, balance to suit.
$2200—4-room house, new; all modern conveniences; corner lot, 50x116; will finish house to suit buyers; $200 cash, balance like rent.
Beautiful lots in exclusive HOOD PARK at prices and terms to suit; all improvements.

J. E. HOOD

9729 E. 14TH ST., ELMHURST.

$1000—A 2-room house, 3 large lots; fine location for chickens; very easy terms.
$1400—4-room cottage, large attic, would make 3 fine sleeping rooms; $100 cash, balance easy.
$1650—Some fine new cottages near car line; small cash payment, balance monthly.
$250 and upwards, dandy lots, some near boulevard; fine location and big bargains.
G. K. PORTERFIELD,
84th ave. and E. 14th st.

FRUITVALE REAL ESTATE

$50 CASH, balance $10 per month, lot 100x100.
$100 cash, 4 rooms; modern; $15 per month.
We can sell you any property in Fruitvale or exchange for country property.
FRUITVALE REALTY CO.,
1322 Fruitvale ave.

$1600.
5-room cottage, lot 50x100; must be sold; terms arranged.
FRUITVALE REALTY CO.,
1322 Fruitvale ave.

HOUSES FOR SALE

A Good Trade

I have a piece of good income property consisting of a corner lot, one 11-room house and one 5-room cottage on it, in first-class condition; large house arranged for one, two or three families; the property is two blocks from the Key Route and one block from car line, also two blocks from school; the cost of the property is $8000, with a $4000 mortgage at 7%. Will trade my equity for outside property clear. What have you got to trade? Address J. A. McCarl, 522 Telegraph ave., Oakland, Cal.

A HOME FOR SOME ONE.
We have a very nice up-to-date home that will be sold to some one quickly on easy payments, and cheap. J. HAY SMITH CO., 956 Broadway.

ATTRACTIVE location, new 6-room modern cottage in select neighborhood, 5262 Broadway, near Grant ave.; basement, driveway; lot 30x100; price reasonable. See owner on premises.

A BARGAIN—$1000; $100 down, balance $15 month, 3-room house; lot 37½x150; ¼ block from car line. Apply owner 6312 E. 14th st.; C. H. Joy.

AAA—$1250 cash, 5 rooms, bath; 1461 13th st. Apply owner, 4521 20th st., San Francisco.

AT your own price, modern, 5-room cottage, with high basement; 37½x100. 2009 Mitchell st. or 28th ave., near E. 20th st.

Don't Buy a Home

Ready made; build it yourself; for $500 cash (or will take a good lot instead of cash), balance like rent at 6 per cent interest, I am now prepared to buy any lot you select in Oakland or Berkeley, and build for you on your own plans, improved by one of the best architects in the State. Answer quickly as I wish to invest $30,000 at once. First come, first served. Box 1063, Tribune Office, Oakland.

FIVE new 5-room bungalows; large lots; Bridge ave., Fruitvale; new street work complete; 2 blocks cars, school; $3000; $300 down, $25 per month, 6%; no agents. Owner, 1635 Bridge ave.; phone Merritt 1449.

FOR SALE in Stonehurst, Pippin st., new house 5 *rooms, gas,* water, electricity, sewer connection; terms. See owner, 1214 Tenth ave., E. Oakland.

FIVE-ROOM cottage in Claremont, price $3200, easy *payments,* or trade for lot. Phone Piedmont 3661.

FIVE-ROOM bungalow on Lenox ave. For particulars phone Oakland 6231; 380 Lenox.

I HAVE a nice 8-room house, lot 50x100, northwest corner in Alameda and some cash, to exchange for chicken ranch about three acres near Hayward.
$3500 buys fine modern 6-room bungalow, just painted, 50-ft. frontage, bet. Grove and San Pablo; one-half cash, balance as rent.
GEO. B. M. GRAY,
464 9th st., Oakland, Cal.

IS your lot partially paid for? I'll pay it up and build to suit, on easy terms. Box 4590, Tribune.

LAKESHORE AVE. RESIDENCE.
$5750 — Fine 2-story, cement-finished house of 6 rooms and sleeping porch, new and just finished; hardwood and polished floors in living and dining-rooms and reception hall; sun-deck, built-in china cabinet, cabinet kitchen with patent Garland hot water heater, cooler, closets, cement wash trays on back porch; very expensive fixtures, hardware of the very best; all the latest bathroom plumbing; lot 40x110; driveway and cement garage; Grand ave. car line passes the property; a flat mortgage of $3250 can remain at 7% net; cash offer wanted for equity; best residence location city of Oakland, right at the head of Lake Merritt; splendid home in every respect. See owner, Box 4593, Tribune.

Look!—Bargain!

Look at 546 Chetwood st., Piedmont—7-room bungalow, fashionable district. Make offer for $425 equity in cash or anything. Box 4580, Tribune.

LOT 34x124, with cozy cottage 4 rooms and bath, flower and vegetable garden, bearing fruit trees and berry bushes. 1705 14th ave., near E. 24th st.

NICE 6-room cottage, price $2900; new 7-room house, price $3500; new 7-room house, price $4200; all in Fourth Ave. Terrace; or will be sold on easy terms. Call Fourth ave. office at Dimond; W. H. Moore.

On Boyd Avenue

The prettiest and best-built bungalow of 5 rooms and bath in that district. Reception hall, hardwood floors and every modern convenience. Occupied only a few months. Owner will sacrifice it as he is leaving the city. $600 down, $30 per month. Box 4577, Tribune.

OWNER LEAVING TOWN,
WILL SELL ON VERY EASY TERMS,
NEW AND MODERN COTTAGE.
NEAR KEY ROUTE. BOX B-352,
TRIBUNE, OR PHONE OAKLAND 699.

Strong Says:

If you want a classy, new, bungalow, come right out to Bungalow Town—to the beautiful valley of Claremont—to the Oakland warm belt, and take your pick from fifty of 'em all around you, on your own terms. Strong Realty Co., 347 College ave., near Shafter; phone Piedmont 1154.

SPLENDIDLY built new colonial home 8 large rooms, servant's quarters, reception hall, bookcases and window seats; overlooking Piedmont's new bridge; terms. Owner, phone Piedmont 2627.

QUICK sale for cash; best buy on San Pablo ave.; income business corner; $2750, easily worth $4000. C. L. Hendricks, 2037 Shattuck ave.

SWELL 7-room bungalow, 2501 Lincoln ave., cor. Everitt, Alameda; terms or exchange; submit offer. I have several classy 5, 6 and 7-room bungalows, some in Steinway Terrace; your own terms; deal direct with owner and builder. 5140 Boulevard; phone Merritt 4022.

SIX-ROOM modern bungalow, lot 40x106; nice garden and lawn; owner leaving town; gas range, water heater, writing-desk and furniture for sale. Phone Piedmont 2978.

SNAP—4-room Claremont bungalow; lot 45x100; $2000, easy terms. H. S. Wiggins, 55th and Telegraph.

Why Pay Rent

LINDA VISTA HOME.
$1000 cash, $50 a month, buys this new elegant modern home, 6 rooms and bath, with lot 40x145; living room full width of house with large fireplace; dining-room with beam ceiling, built-in buffet and fireplace; plenty of closet room, large sleeping porch; basement, beautiful hill and marine view. Price $5500. Close to car line, convenient to Key Route.

B. L. SPENCE

306-7-8 COMMERCIAL BUILDING,
Twelfth and Broadway, Oakland, Cal.

WANTED—Contractor to build house and take lot as first payment. Box B-518, Tribune.

Your Chance to Get a Home Built to Suit You on Very Easy Terms

I have five extra deep sunny lots on the north side of 58th street, 150 feet west of Shattuck avenue, on which I will build 5-room cottages to suit your own ideas, on easy terms.
The locality is first-class. A few steps to the Shattuck avenue car line and three blocks to the Key Route station.
Come in and talk over the proposition with me.

F. A. WILL

969 Broadway, Southwest Corner Tenth.

YOUR home should be designed by an expert. See Suckert, 22 Bacon block.

YOU need a home. See Greuner, "The Builder," 22 Bacon Block; Oak. 3585.

5-Room Bungalow

Fine elevated location, sunny frontage; handy to 4th ave. cars; lot 40x100; $3150; $500 down; easy terms on balance. Box B-335, Tribune.

MONEY TO LOAN ON REAL ESTATE

I make real estate loans on short notice in and about Oakland. No delay on desirable loans.

GEORGE W. AUSTIN

1018 Broadway, near 11th st.
Phones—Oakland 4942, Home A-3132.

I can place loans of $10,000 or more at 6% without delay.
GEO. W. AUSTIN, 1018 BROADWAY.
Phones—Oakland 4942, Home A-3132.

ANY AMOUNT—$100 UP—PROMPTLY. I do nothing but make real estate loans.

E. H. LOHMANN

201 Union Savings Bank Bldg.,
13th and Broadway.
Oakland 1343. Home A-4318.

I MAKE THOUSANDS OF REAL ESTATE LOANS

SEE ME ABOUT YOUR LOAN.

F. A. WILL

969 Broadway, southwest corner 10th.
Phones—Oakland 4811, Home A-3088.

$250 TO $50,000 on real estate or building loans, 6% to 7% interest.

Koenig & Kroll

878 Broadway, S.E. corner 8th st.

In Two Hours

we can tell you about THAT LOAN on YOUR real estate.

Johnson & Mood

Room 8, Macdonough Bldg.; phones Oakland 365, Home A-3765.

GREUNER, "The Builder," will finance and build your home. 22 Bacon Block; Oakland 3585, Piedmont 3814; or write.

I LOAN money on real estate; any amount, $500 up. C. T. Scott, room 5, Bacon Bldg.; phone Oakland 595.

LOANS—Building and flat; any amount; 6% and 7%. Henry N. tum-Suden, 427 13th st.; phone Oakland 2181.

MONEY TO LOAN
on approved securities and real estate. R. W. KOCH, 911 Clay st.

HOUSES FOR SALE (Continued)

$500 CONTRACT on modern 4-room cottage, furnished, and lot 50x100; Berkeley; all street work, sidewalks done. 2117 5th st., Berkeley; phone Berkeley 2396.

$1600.
5-room cottage; lovely garden; lot 50x100; one block from cars; terms arranged; bargain.
FRUITVALE REALTY CO.,
1322 Fruitvale ave.

$2800, WORTH $3100, 6-room cement bungalow, lot 50x125, ton of fruit each season; 15 minutes 7th and Broadway; terms. Owner, Box B-307, Tribune.

$1450—$800 CASH, $15 monthly, lot 50x116; house 3 rooms, pantry, closet; hot water. 1404 65th ave., Elmhurst P. O., R. F. D. No. 1.

$3000 HOME for $2200 mortgage, $1500; best location; block to car line; lose no time. H. Franck, 1114 Broadway.

$50 DOWN buys new bungalow in Alameda; large lot; in good locality. Owner, Box 4565, Tribune.

$2100—UP-TO-DATE 3-room bungalow; near three car lines. Apply 671 52d st.

ROOMING HOUSES FOR SALE

AA—Strictly modern, up-to-date rooming house; good location; long lease; 23 rooms; hot and cold water and steam heat in all rooms; cash or terms. 512½ 8th st.; Oakland 8494.

Rooming House

9-room rooming-house, 11th st., near Castro, cut from $475 to $325; a snap. F. W. Swigart, 1313 Broadway.

ROOMING-HOUSE 8 rooms; central; sacrifice for quick sale. 617 14th st.

LOTS FOR SALE

APARTMENT LOTS.
Splendid locations close in, paying districts. Call or write for information. L. M. Gove, r. 206, 1102 Broadway, Oakland.

BARGAIN—Lot 75x110, Oakland or Piedmont, $2500, ½ cash; close to Key Route and 14th and Broadway; owner, phone Piedmont 970.

ELEGANT large lot, nice neighborhood; $1150; terms; Burlingame; good buy, nice lot Mathews tract, Berkeley; close in; $900; terms. Address 1815 Derby st., Berkeley.

Fourth Ave. Terrace

Some fine lots left, from $650 and up, all improvements in; terms; 10% down, balance very easy. All lots in Fourth Avenue Terrace will be raised $100 on June 5. Key Route right-of-way runs through tract. See these lots at once. Take Dimond car, get off at tract; office at lower end of tract, at Dimond; W. H. Moore.

FOR SALE—Lot 40x101, in suburban residence section of Oakland; has abundance of fruit and with the vegetables that can be grown will more than pay for lot; has two car lines. This is a fine opportunity for a wage-earner to own a beautiful home-site cheap; price $835, $50 down and $8 per month; this includes all street work. Box 5590, Tribune.

FOR SALE—At 4th-ave. Heights; lot 60x109; best lot in tract at a bargain. Box B-237, Tribune.

LOT 60x170, in Fourth Avenue Terrace, at $25 per front foot; also 125 feet at $15 per front lot; will divide; near cars and schools; grand location for a home; all improvements done, ready for building; easy terms.
OWNER, BERG,
Corner 18th and Telegraph ave., Oakland.

LOT in East Oakland; 10 minutes' walk from 12th and Broadway. Apply to owner, 220 Walsworth ave.

LET Suckert, "Designer," plan your new home. 22 Bacon block; Oak. 3585.

Must Sell

50x110 ft. lot in splendid building location, sunny frontage, 12 minutes' ride to Oakland, cars one block; cash or easy terms, but the lot must be sold. Box B-385, Tribune.

Sunny Corner Lot

Close in location, 12 minutes' walk to 14th and Broadway, ½ block to main car lines, Oakland and Berkeley; splendid location for flats or bungaglow; 40x100 ft. Box B-375, Tribune.

TWO Richmond lots half price for cash; Melrose lot, near High st., $225. Owner, Box B 386, Tribune.

50x200
Beautiful building lot, restricted property; all improvements; near electric cars and S. P. station; $350 down, $15 per month. Box B-345, Tribune.

HALLS TO LET

AA Hall For Rent

Dominion Hall, 36th and San Pablo ave.; maple floor, good piano, rent reasonabel. Apply 1058 48th st., or phone Oakland 6978.

MONEY TO LOAN ON REAL ESTATE

I make a specialty of loans on real estate in or near Oakland. No delay whatever. Personal attention to every detail.

GEORGE W. AUSTIN

1018 Broadway, near 11th st.
Phones—Oakland 4942, Home A-3132.

I make loans of $100 to $100,000 on real estate that is good security.
GEO. W. AUSTIN, 1018 BROADWAY.
Phones—Oakland 4942, Home A-3132.

MORTGAGE LOANS

MONEY FOR YOUR LOANS.
GOOD LOANS FOR YOUR MONEY.

T. S. HALL

Room 208-9, First National Bank Bldg. Phones Oakland 744; res. Oakland 6186.

REAL ESTATE loans, 6% to 7%, made quickly. See A. N. Macdonald, 217-218 Bacon Bldg.; phones A 3546, Oak. 5942.

WE loan money on real estate at 6% and 7%; any amount. F. F. Porter, 1114 Broadway.

$100 TO $100,000, first, second mortgages; any proposition. DU RAY SMITH, 1015 Broadway.

MONEY WANTED—REAL ESTATE

HAVE Greuner place your money; finest loans. 22 Bacon Block; phone Oakland 3585.

I NEED $1300 and will pay 7% net on same; I will turn over as security a first mortgage of $2000, which I hold on good inside real estate; all in first-class shape; no better security than this. Call room 46, 969 Broadway, Monday afternoon.

NEED money to build? See Greuner, "The Builder," 23 Bacon Block; phones Oakland 3585, Piedmont 3814, or write.

PRIVATE party wants $2500, new home; big security. Box 4439, Tribune.

WANTED—$500 second mortgage; good security, good interest for quick loan. See owner, 1322 Fruitvale ave.; phone Merritt 242.

WANTED—$600 first mortgage on my cottage; need money quickly. Call 1322 Fruitvale ave.

WANT $3500 on $8500 home, close in; references. Box 4500, Tribune.

MONEY TO LOAN.

AT California's largest pawnbrokers, liberal loans on diamonds, jewelry, sealskins, furs, etc.; bank rates; ladies' private office; fire and burglar-proof vaults on the premises. Phone Oakland 2621.

CALIFORNIA LOAN OFFICE,
927 Broadway, corner 9th, Oakland.

MONEY loaned salaried people, women keeping house and others, upon their own names, without security; cheapest rates, easiest payments; offices in 60 principal cities; save yourself money by getting our terms first. "Tolman's," 460 13th st., room 9, Oakland; Phelan Bldg., room 949, San Francisco.

LOANS at legal interest on furniture, etc.; don't pay more. Oakland Loan and T. Co., room 25, 1003½ Broadway; established 12 yrs.; phone Oakland 2415.

DON'T borrow on salary until you see me. F. A. Newton, 613 Union Savings Bldg.

MONEY advanced salaried people permanently emp.; low rates, easy terms. D. D. Drake, 14 Playter Bldg., Bdwy., Oak., rooms 201-2, 948 Market st., S. F.

$$$$$$$$$$$$$$$$$$$$$$$$$$$$$$$$$$
Street Car Employes,
Railroad Employes,
all Salaried Employes,
Can obtain Loans in strictest Confidence at
OAKLAND DISCOUNT CO.,
1068 Broadway,
Room 24.
$$$$$$$$$$$$$$$$$$$$$$$$$$$$$$$$$$

HOUSEHOLD LOAN CO.

makes it easy for people to secure a loan on their furniture, pianos, horses, vehicles, etc., quickly, privately, without publicity or inquiries of friends; no advance charge; payments to suit the borrower and you pay only for the time you keep the money. Phone, write or call and get the facts free of charge.

HOUSEHOLD LOAN CO.

ROOMS 518-519, FIRST NATIONAL BANK BUILDING,
14TH AND BROADWAY.
OAKLAND 6980 or HOME A-3530.

LOANS ON FURNITURE, PIANOS, HORSES, ETC. At the Very Lowest Rates

MUTUAL LoanCo.

No. 5 Macdonough Bldg.
CORNER 14TH AND BROADWAY.
PHONES OAKLAND 5912, HOME A-4924.

Loans on Furniture PIANOS, ETC.

MADE SAME DAY AS APPLIED FOR. Loans from $20 to $200. No publicity. You pay a small interest each month and pay on loan as you wish, interest reducing as you make payments upon principal. Small payments accepted.

Keystone Brokerage Co.

460 13th st., room 12; phone Oakland 6196. Between Broadway and Washington.

SALARY AND FURNITURE LOANS

OUR SALARY LOAN DEPT. MAKES LOANS TO SALARIED PEOPLE IN DOUBLE-QUICK TIME AND UNBEKNOWN TO EMPLOYER, IN AMOUNTS FROM $10 TO $50. SEE US AND BE CONVINCED.
OUR FURNITURE LOAN DEPT. MAKES LOANS FROM $25 TO $500 ON FURNITURE, PIANOS, HORSES, VEHICLES, LIVE STOCK, ETC.
TERMS.
Borrow, repay, in monthly payments for
$ 20—2, 3 or 4 months.
$ 50—3, 4 or 5 months.
$100—5, 7, 9 or 12 months.
Other amounts in proportion.

PACIFIC LOAN CO.

R. E. CRUZAN, Mgr.,
Room 306, Bacon Building,
12th and Washington streets.
Phone Oakland 4609.

OUR RATES

For quick loans on furniture, pianos, horses, wagons, etc.
ON $20 PAY $.75; ON $30 PAY $1.10; ON $50 PAY $1.75; ON $100 PAY $2.95.
These payments include principal and interest; no other charges; everything private.
FOR A SQUARE DEAL SEE

German-American Loan Company

229 First National Bank
14th and Broadway, second floor.
Phones A 5102; Oakland 2617.

MONEY WANTED.

WANTED—Immediately, $1000 to $5000 by local business firm; 10% offered on gilt-edge security. Box 4538, Tribune.

Classified Business Directory

This directory embraces a classified list of trades and professions arranged alphabetically for ready reference.

DRAYAGE AND STORAGE.
JAS. HENNEBERRY does all kinds of draying. Office, 428 6th st.; phones Oakland 564, A 1564; res. Oak. 4080, A 2746.

HAIR GOODS.
ORNAMENTAL hair work, switches, cluster curls and puffs, wigs, toupees and all hair goods made to order. Wm. Accurath, expert wig-maker, 969 Broadway, room 49; phone Oakland 1442.

CHARLES HOFFMAN & CO., importers of *human hair,* manufacturers of wigs and all kinds of hair goods. 222 San Pablo ave.; phone Oakland 5806.

LOCKSMITHS.
FOR door-openers and keys—Key Works, 361 Clay st.; phones Oakland 6717, A 2574; lawn mowers sharpened and repaired.

DRESSMAKERS.
MARIE ROMELL—Ladies' tailor-made suits, latest styles; Parisian modes. 320C Telegraph ave.; phone Oak. 7284.

FURNITURE DEALERS.
SAVE $15 on a $50 roll-top office desk at F. Schellhaas, 408 11th st., at Franklin, Oakland.

LAUNDRIES.
CHINESE laundry. Yut Lee, prop., 711 San Pablo ave.; phone Pekin 46.

SAN FRANCISCO prices on job printing, bindery, and photo engraving discounted from 10% to 20%. Call up Oakland 528 for estimator of Oakland Tribune.

SCIENTIFIC HORSESHOEING.
SOHST'S MODERN HORSESHOEING SHOP, 8th-Franklin sts.—Specialist on hoof diseases, interfering; called for and delivered. Oakland 387. Home A-5784.

PROPERTY TO EXCHANGE

Exchange

Perhaps you have been looking around to exchange your property for a farm, chicken ranch, summer home, hotel or rooming-house; we have just such a list. Call and tell us what you want; we can please you.

J. Hay Smith Co.
956 BROADWAY.

FOR SALE or exchange in beautiful Santa Clara valley, two highly improved places, fine income orchards, 11 and 12 acres each, on car line, near Campbell; price $6600 and $12,000 respectively; will take bay cities residences as part pay, up to half the value of either. Also a fine, improved 80-acre alfalfa ranch near Turlock, with water; price $12,000. Address owner, Box 128, Palo Alto, Cal.

FOR EXCHANGE.
First-class ranches, large and small, in different parts of the State, prices ranging from $5000 to $100,000, to exchange for good Oakland or San Francisco property.
D. F. MINNEY,
410 14th st., Oak., just east of Broadway. Phone Oakland 2403.

HAVE a fine corner, 167x121 feet, half block from Lake Merritt, with good 7-room house; will exchange for smaller place or good marketable stock. Box 4591, Tribune.

INTEND building? See Greuner, "The Builder," 22 Bacon Block; phones Oakland 3585, Piedmont 3814.

NEW sunny six-room house, two sleeping porches, hardwood floors; strictly modern; 1½ blocks from Grand ave. car; will exchange for ranch or vacant lot. Box 1195, Tribune.

SUCKERT, "Designer," draws the finest plans. 22 Bacon Block; Oakland 3585.

WHAT HAVE YOU

We have a large list of improved and unimproved property in Oakland, Berkeley and Piedmont, also acreage property, to exchange at the right prices. Call or write
CITY INVESTMENT COMPANY,
259-260 Bacon Block,
Oakland, California.

WILL trade fine building lots for equities in Granada or Half Moon Bay lots. Box 4586, Tribune.

WILL trade half-paid up building lots as first payment on bungalow. Box 4583, Tribune.

WHAT have you to exchange for first-class dentistry? Box B-418, Tribune.

31 LOTS in Oakland, clear; price $15,750; will accept Oakland improved property clear, either as a whole or in part. SIMMONS & SIEBER, 427 13th st., Oakland.

PROPERTY WANTED

AAA—I WANT desirable lot, at least 50x125, east of Lake Merritt, in good neighborhood; must be bargain for cash; no real estate men. Box 7884, Tribune.

HAVE Greuner, "The Builder," build your home. 22 Bacon Block; phones Oakland 3585, Piedmont 3814.

THE coziest homes are planned by Suckert, "Designer," 22 Bacon block.

WANTED—To buy good building lot in swell location; must be a bargain for cash. Answer, location and price, box B-255, Tribune.

WANTED in Fruitvale, for cash, lot 35 to 50 by 150 to 175, with or without a cottage or bungalow of 5 rooms and bath. Box 4575, Tribune.

WANTED—A cottage in Fruitvale or Piedmont, close to car line; $100 cash, balance on monthly payments. J. E. King, 5 Telegraph ave.

WILL trade equities in fine building lots as first payment on bungalow. Box 4584, Tribune.

FURNITURE FOR SALE

FOR SALE, cheap, complete furnishings of 5-room cottage; elegant furniture, 1 month old; owner leaving town, must sell. For particulars phone Piedmont 1891.

FURNITURE of 10-room house for sale; no reasonable offer refused as parties are going East. 1260 Franklin st.

LARGEST stock of slightly used furniture of all descriptions, good as new; 9x12 rugs at about 1-3 of original cost; we don't promise a bungalow on the sunny side of the moon but sell you $3 worth of furniture for $1; try us. Oakland Auction Co., 369-361-363 13th st., near Webster.

LARGE lot of refrigerators for family use, restaurants, hotels; all sizes; just ½ price. Oakland Auction Co., 359-361-363 13th st., near Webster.

$150 SPOT CASH, no more, no less, takes a cozily furnished flat of 5 rooms and bath; furniture consists of three beds with genuine hair-mattresses, extra fine Brussels and Wilton carpets, mahogany davenport, dressers, rockers, weathered oak dining-room set, coal range, gas range, curtains, pictures; everything complete for housekeeping; fine Wheelock ebony piano included for $100 extra; centrally located, in new, modern flat; rent $18 per month; furniture can remain or be removed; no agents. Call at 95 Valley st., near 24th, just west of Telegraph ave., or phone Home A-4924 or Oakland 5912.

MASSAGE

AA—Tub and steam baths, alcohol, vibratory massage, manicuring. Miss M. May and Miss Thompson, 25 3d st., apt. C, San Francisco.

ALCOHOL massage. Room 2, Brunswick Hotel, 953½ Washington st., cor. 9th; Miss Herman.

ALCOHOL, tub, steam, medicated baths, massage; Swedish method. Room 5, 920 Broadway.

AA — MISS BELL LESLIE, massage. 512½ 8th st., room 7, Hotel Avery.

AA — MISS BELL LESLIE, massage. 512½ 8th st., room 7, Hotel Avery.

ALCOHOL massage. Room 12½, The Portland, 462 9th st.; Miss Elliot.

AA—VAPOR and tub baths, salt glow; new method. 7 Telegraph ave.

ALCOHOL treatments given by German lady. 472 8th st., room 4.

BATHS and massage. 1165-1167 Jefferson st.; hours 11 a. m. to 10 p. m.

EGGALENE toilet preparations, scalp and vibra treatments. Mrs. B. Davies, 458 Turk st., S. F.

FLORENCE CUMMINGS — Tub, steam baths, alcohol massage. 469½ 9th, r. 18.

FRANKIE WILLIAMS, 140 Turk st., Magnetic massage; Apt. 2, S. F.

GERALDINE THORNE, massage. 1241 Broadway, room 1.

HOT salt water baths and massage; private; no sign. 419 15th st.

LONDON — Magnetic and manicuring. 1154 Market st., Apt. 10, S. F.

MISS BELLE GRAHAM, massage, 116 Turk st., rooms 3 and 4, San Francisco.

MISS PARKER—Vibratory massage, alcohol rubs. 140 Turk st., suite 3-4, S. F.

MISS HELEN DORSEY, manicuring and massage. 953½ Washington st., room 11.

MABEL CLIFFORD, massage. 818 Broadway, cor. 6th, suite 17.

NEW vibratory massage parlors. 469½ 9th st., Lloyd House, room 16.

VIBRATORY massage. 10 Turk st., room 2, near Market st., San Francisco.

VIOLET ST. CLAIR—Massage. Room 14. 818 Broadway, cor. 6th; 10 a. m. to 4:30 p. m.

GARDENING.

WE construct miniature Japanese gardens, artificial rookeries and new gardens, supply plants, loam, etc; work guaranteed, by day or contract. H. Hero, 724 21st st.; phone Oakland 6538, or after 6 p. m., Oakland 6631.

OSTRICH FEATHERS

OSTRICH feathers dyed, cleaned, curled. Mme. Romain, Sacramento Ostrich Feather Wks., 1309 Clay; Oakland 2193.

TYPEWRITERS

OAKLAND Typewriter Ex., 952 Broadway; Tel. Oak. 9219. We sell, rent, repair all makes.

FURRIERS

FIRST-CLASS furrier; very lowest prices to introduce his work. 606 14th st.

HORSES AND VEHICLES.

AT 227 8th st., five cheap horses, camp wagons, harnesses, 8 horses just from country, young, gentle pony 5 years old; 2 double harnesses; must sell.

BEAUTIFUL saddle horse, brown gelding, about 1100 lbs., 7 years old, for sale; reasonable. Phone Berkeley 1043 or inquire at ranch, corner Cedar and Sacramento sts., Berkeley.

BUGGY, cheap; horse, hack, wagon, all kinds harness. 370 11th st., Dashway Stables.

BLACK mare, 1250 lbs., single or double, fine disposition; party going away; $150. 1814 San Pablo.

FOR SALE—Black mare, 4 years old, 1000 lbs., single and double; big workhorse, 8 years old, 1600 lbs.; bay horse, 1550 lbs., 6 years; bay horse, 1250 lbs., 6 years; 5 head of green broken young horses. 1479 21st ave., cor. 20th, East Oakland.

FOR "all-purpose" horses call on Brunzel's horse market, 717 Clay st.; everything goes under guarantee; horses for hire. Phone Oakland 2148.

FOR SALE—10 head of all-purpose horses and mare, cheap; must sell; will rent, at 2001 Broadway, bt. 29th and Orchard st., Oakland.

FIVE horses, weight from 900 to 1300; one good camping team, one fancy black saddle horse. 4134 E. 14th, Fruitvale.

FOR SALE—Beautiful, almost new canopy-top lady's buggy; will sell cheap. Address Maxwell Hardware Co.

FINE young horse for sale. Apply, 717 60th st., Oakland, near Grove.

GOOD delivery mare and light wagon, cheap; also rubber-tired rig. Phone Oakland 5955 or A 4353.

HORSE, buggy and harness for sale; price right. Call after 6 p. m., 1359 17th st.

JUST arrived, carload gentle broke young horses, 1100 to 1600 lbs. F. E. Behrman & Co., 657 Washington st., Oakland.

ONE heavy platform, stake wagon; good order; ½-price ($75). 4th, nr. Jefferson.

THREE camping horses, double harness, saddle horse. Coal yard, 27th and Boulevard.

WANTED—A buggy horse, not too old; price $100. 566 29th st.

$110—FINE sorrel horse about 1000 lbs., sound and gentle; two-seated surrey with top, harness; to sell separate from 9 to 5. 1222 Fruitvale ave., mornings, or 3221 35th ave., evenings.

AUTOMOBILES

FOR SALE—New 1911 Flanders roadster, reasonable. Address 1087 66th st., near San Pablo ave., Oakland.

FIVE-PASSENGER Stevens-Duryea, A1 condition, $600. Phone Piedmont 4675.

WANTED—Secondhand Hupmobile in good condition. Box B-315, Tribune.

MOTORCYCLES.

INDIAN, 1911, arrived; second-hand motorcycles cheap. Rose, 321 San Pablo.

MR. SOLOMONSON announces the arrival, April 22, of another shipment of 1911 "R. S." motorcycles, superior to any on the market; a deposit now will secure prompt delivery. 1157 Franklin.

WANTED—Two motorcycles; must be in A1 condition with magneto. Box B-324, Tribune.

ATTORNEYS-AT-LAW

A— PHILIP M. WALSH, Attorney-at-Law, rooms 501-502, the Oakland Bank of Savings Bldg., 12th and Broadway, Oakland, Cal.; office phone Oakland 3032; residence phone Piedmont 3016.

B. H. GRIFFINS, Attorney-at-Law, U. S. Bank Bldg., Oakland; phone Oak. 651.

A. L. FRICK, Attorney-at-Law, Bacon Bldg.; phone Oakland 9206.

A. A. MOORE, Attorney-at-Law, 15 2d st., San Francisco.

BEN F. WOOLNER, Attorney and Counselor-at-Law and Notary Public, First National Bank Bldg.; phone Oakland 29.

CLINTON G. DODGE, room 305, Oakland Bank of Savings Bldg.

EDWARD R. ELIASSEN, Attorney-at-Law, rooms 1113 and 1115, Union Savings Bank Bldg., Oakland, Cal.; phones Oakland 1669.

DUDLEY KINSELL, Attorney-at-Law, Oakland Bank of Savings Bldg.; phone Oakland 1534.

P. M. BRUNER, lawyer, 827 Broadway, on the ground floor.

EXPERT notary, 436 5th st., back of Harbor Bank; stenographer; legal work; goes anywhere. Phone Oakland 5760.

FITZGERALD & ABBOTT, Attorneys-at-law, Oakland Bank of Savings Bldg., 12th and Broadway; phone Oakland 430.

FREDERICK E. WHITNEY, Attorney-at-Law, 957 Broadway, rooms 17 and 19; phone Oakland 4873.

FURNITURE wanted; highest cash prices paid. Durant Furniture Co., 516 8th st.

GEO. F. WITTER, Attorney-at-Law, Commercial Bldg., 12th-Bdwy.; Oak. 3074.

GEO. DeGOLIA, Oakland Bank of Savings Bldg., room 613; phone Oakland 33.

GEO. W. REED, Attorney, Union Savings Bank Bldg.; phone Oakland 651.

HARRY W. PULCIFER, Attorney-at-Law, Union Savings Bank Bldg.; phone Oakland 1669.

JOHNSON & SHAW, law office, 915 Union Savings Bank Bldg.; phone Oakland 3402.

STANLEY MOORE, Attorney-at-Law, Balboa Bldg., San Francisco.

STREET & STREET, Attorneys-at-Law, Macdonough Bldg., Oakland.

R. W. KING, Attorney-at-Law, formerly Examiner Bldg., now room 761 (7th floor), Pacific Bldg., 4th and Market, San Francisco. General practice court and office; no fee for consultation or in advance; moderate charges.

MELVIN C. CHAPMAN, Attorney-at-Law, Oakland Bank of Savings Bldg.; phone Oakland 836.

PERCY C. BLACK, Attorney (Reed, Black & Reed), Union Savings Bank Bldg.; phone Oakland 651.

L. S. CLARK, Attorney-at-Law, 851 Jackson st. Consultation free; open evenings.

NOTARY PUBLIC

AA — V. D. STUART, notary public; money to loan. Tribune office, 8th and Franklin; phones Oakland 528.

PATENT ATTORNEYS

DEWEY, STRONG & CO., patent attorneys; founded 1860; U. S. and foreign patents; inventors' guide; 100 mechanical movements free. 1105 Merchants' Exchange Bldg., San Francisco.

HARRY C. SCHROEDER, U. S. and foreign patents, 415-16 First National Bank, Oakland; phone Oakland 2751.

GRADUATE MASSEUR

ALBERT TRUED, European-trained masseur. Refers to Dr. Crowley, Dr. Buteau and Dr. Hamlin. Phone Oakland 5734. Gives treatment at your home.

FREIGHT TRANSFERRED.

WE transfer ANYTHING bet. Oakland, Berkeley, Alameda, S. F. Scott's Express, Oak., office 4th-Webster; Oak. 6875, A 1808; S. F., 203 Clay; Doug. 2275.

HACKS AND LIVERY

HACKS for funerals and weddings, $4; first-class livery, lowest rates. Dashaway Stables, 870 11th st.; phone Oakland 645.

PATENTS

CARLOS P. GRIFFIN, patents, late examiner U. S. Patent Office, 704 Pacific Bldg., S. F.; phone Kearny 4815.

HOUSE CLEANING.

JAPANESE house-cleaning, washing and gardening. 910 Telegraph; Oakland 5371.

OLD GOLD AND SILVER

ALL old gold wanted; highest prices. M. J. Schoenfeld, 1099 Broadway.

OAKLAND TRIBUNE, Oakland's greatest evening newspaper, assures its advertisers that the circulation of this paper reaches every day over 200,000 readers.

LIFE SENTENCE FOR SLAYER OF FIANCEE

AURORA, Ill., June 3.—George Keressi was today sentenced to life imprisonment in the penitentiary by Judge Slusser in the circuit court for the murder of his fiance, Flora Sago, December 7, 1910. Keressi pleaded guilty and threw himself on the mercy of the court. Keressi got his sweetheart to draw her savings from a local bank and enticed her to the railroad tracks north of this city, where he murdered her and took her money.

JEFFERSON DAVIS CELEBRATION.

MACON, Ga., June 3.—The birthday of Jefferson Davis was observed in Macon today by the unveiling of a monument to the women of the South.

Shipping News and Marine Intelligence

SUN, MOON AND TIDES.

United States Coast and Geodetic Survey—Tables show time and height of high and low water at Fort Point, entrance to San Francisco bay. For Oakland (city water front) add 40 minutes, standard time.

June 2 to June 9.

Date.	Time.	Ft.	Time	Ft.	Time.	Ft.	Time.	Ft.
	H. W.		L. W.		H. W.		L. W.	
3	4:00	4.5	10:40	0.2	6:14	5.4	....	...
	L. W.		H. W.		L. W.		H. W.	
4	0:07	2.0	5:36	4.2	11:38	0.8	0:52	5.5
5	1:15	2.2	7:00	4.1	12:37	1.3	7:32	5.5
6	2:10	1.6	8:17	4.1	1:30	1.8	8:07	5.6
7	2:50	1.1	9:25	4.3	2:16	2.3	8:40	5.7
8	3:33	0.6	10:20	4.3	2:56	2.7	9:10	5.7
9	4:15	0.1	11:15	4.4	3:35	3.0	9:40	5.7

Saturday, June 3.

Sun rose ....4:47 | Sun sets 7:29
Moon sets ....12:03 a. m.
First quarter ....June 3, at 1:55 p. m.
Full moon ....June 11, at 1:42 p. m.

MOVEMENTS OF STEAMERS.

ARRIVE.

Steamers due to arrive and depart from San Francisco for the next few days are as follows:

Steamers.	From	Due.
Bear	Portland and Astoria	June 4
Beaver	Los Angeles ports	June 4
President	Seattle direct	June 4
M. F. Plant	Seattle and Tacoma	June 4
Santa Clara	Eureka, Arcata, etc.	June 4
Sea Foam	Mendocino, Point Arena, etc	June 4
Santa Monica	Gray's Harbor	June 4
Coronado	Gray's Harbor	June 4
Newburg	Gray's Harbor	June 4
Daisy	Willapa Harbor	June 4
Santa Rosa	San Diego and way ports	June 5
City of Topeka	Eureka, Arcata, etc.	June 5
Kansas City	New York, via Balboa	June 5
Lurline	Honolulu	June 6
Sierra	Honolulu	June 6
Pleiades	New York, via Balboa	June 6
M. F. Plant	Seattle and Tacoma	June 6
Falcon	Portland and Astoria	June 7
Nevadan	Salina Cruz, via San Diego	June 7
Hanalei	Los Angeles ports	June 7
Arctic	Fort Bragg	June 7
Harvard	Los Angeles direct	June 7
Tenyo Maru	Hongkong, via Yokohama and Honolulu	June 8
Roanoke	San Diego, Los Angeles ports	June 8
Pomo	Point Arena and Albion	June 8
Rose City	Portland and Astoria	June 9
Bear	Los Angeles ports	June 9
City of Puebla	Puget Sound ports and Victoria	June 9
President	San Diego and way ports	June 9
Santa Clara	Eureka, Arcata, etc	June 9
Coos Bay	San Pedro and way ports	June 9
Yale	Los Angeles direct	June 9
City of Topeka	Eureka, Arcata, etc.	June 10
George W. Elder	Portland and Astoria	June 10
Serapis	Hamburg, via Guayaquil	June 10
Brunswick	Fort Bragg	June 10

DEPART.

Steamer.	For	Sail.
Beaver	Astoria and Portland	June 5
President	San Diego and way ports	June 5
Norwood	Los Angeles ports	June 5
Mongolia	Hongkong, via Honolulu, Yokohama and Manila	June 6
Bear	Los Angeles ports	June 6
Queen	Victoria and Puget Sound ports	June 6
Santa Clara	Eureka, Arcata, etc.	June 6
Wilhelmina	Honolulu and Hilo	June 7
M. F. Plant	Seattle and Tacoma	June 7
Spokane	Seattle	June 7
Charles Nelson	Sound ports	June 7
Excelsior	Coos Bay	June 7
City of Topeka	Eureka	June 7
Brunswick	Fort Bragg	June 7
Sea Foam	Point Arena	June 7
Harvard	Los Angeles and San Diego	June 7
Santa Rosa	San Diego and way ports	June 8
Hanalei	Los Angeles ports	June 8
Santa Monica	Gray's Harbor	June 8
Daisy	Willapa Harbor	June 8
Newburg	Gray's Harbor	June 8
Coronado	Gray's Harbor	June 8
Thos. L. Wand	Astoria and Portland	June 8
Hyades	Honolulu, Port Allen and Kahului, via Puget Sound	June 8
Roanoke	Astoria and Portland	June 9
Yale	Los Angeles and San Diego	June 9
Sierra	Honolulu direct	June 10
Bear	Astoria and Portland	June 10
President	Puget Sound ports	June 10
Geo. W. Elder	Los Angeles, San Diego	June 10
Pleiades	New York, via Balboa direct	June 10
Nome City	Astoria and Portland	June 10
Arctic	Fort Bragg	June 10
Harvard	Los Angeles direct	June 10

HESSIAN FLY PEST BOOSTS THE PIT

Prices Soar On Report of the Damage in Northern Indiana.

CHICAGO, June 3.—Worse reports about Hessian fly damage sent the wheat market soaring today. Dispatches were at hand from northern Indiana asserting that from 20 to 25 per cent of the crop had been injured. Bullish sentiment was increased by news of hot, dry weather in the southwest and because of similar conditions prevailing in Russia and Roumania. The opening was unchanged to ½c up. July started at 91⅝@91⅞c, a gain of ¼@⅝c, and rose to 92½@92⅝c.

Good buying here on the part of the foreigners helped push prices higher. Hot weather reports from Nebraska had a like effect. The close was strong, with July 93⅛c, a net gain of 1⅜c.

There was good buying of corn on account of wheat strength and a smaller movement from the farms. Offerings were scarce. July opened ⅛c to ¼@⅜c higher at 53⅞@54c to 54⅛c, and advanced to 54⅜c.

The market continued firm with wheat. The close was ⅞@1c up for July at 54⅜c.

Cash corn—No. 2, 54¾@54⅞c; No. 2 white, 54¾@55c; No. 2 yellow, 55@55¼c; No. 3 and No. 3 white, 54½@54¾c; No. 3 yellow, 54⅝c; No. 4 and No. 4 white, 51½@52½c; No. 4 yellow, 51½@52⅝c.

A big demand for oats went largely unsatisfied. July started unchanged to ⅜@½c up, at 36⅛@36½c, touched 36@36⅛c, and then climbed to 36⅞c.

Provisions were steady. First sales were at last night's level, with September lard at $8.15 and January ribs at $7.07½. Pork received no attention whatever.

The closing quotations were as follows:

Wheat—July, 93⅛c; September, 90¼c; December, 92c.
Corn—July, 54⅜c; September, 55⅝c; December, 53¾@53⅞c.
Oats—July, 37c; September, 37⅛c; December, 38⅛c.
Pork—July, $14.65.
Lard—July, $8.07½; September, $8.15.
Ribs—July, $7.90; September, $7.85.
Rye—No. 2, 92@93c.
Barley—Cash, 60@90c.
Timothy—Cash, $12.
Clover—Cash, $15.75.

SAN FRANCISCO GRAIN MARKET

CHICAGO, June 3.—The quotations today were as follows:

Option.	Open.	High.	Low.	Close.
WHEAT—PER BUSHEL.				
July	$ .91⅞	$ .93¼	$ .91⅝	$ .93⅛
September	.88⅝	.90⅝	.88⅝	.90¼
December	.90⅝	.92⅛	.90½	.92
CORN—PER BUSHEL.				
July	.53⅞	.54⅝	.53⅞	.54⅜
September	.54¼	.55⅝	.54¼	.55⅝
December	.53⅛	.53¾	.52⅝	.53¾
OATS—PER BUSHEL.				
July	.36⅛	.37	.36	.37
September	.36¾	.37¼	.36	.37⅛
December	.37⅞	.38¼	.37⅝	.38⅛
PORK—PER BARREL.				
July	14.72½	14.72½	14.65	14.65
September	....	....	....	14.20
LARD—PER BARREL.				
July	....	....	....	8.07½
September	8.05	8.07½	8.05	8.15
December	8.15	8.17½	8.15	7.77½
SHORT RIBS—PER 100 LBS.				
July	7.90	7.90	7.90	7.90
September	7.85	7.85½	7.82½	7.85
January	....	....	....	7.07½

DAILY MOVEMENT OF PRODUCE.

Articles.	Receipts.	Shipments.
Flour, barrels	19,500	17,800
Wheat, bushels	85,200	31,400
Corn, bushels	551,900	475,700
Oats, bushels	353,100	162,000
Rye, bushels	6,000	1,000
Barley, bushels	33,000	17,700

COTTON MARKET

NEW YORK, June 3.—Cotton—Futures closed very steady. Closing bids: June, 15.63c; July, 15.73c; August, 15.20c; September, 13.74c; October, 13.29c; November, 13.29c; December, 13.29c; January, 13.26c; March, 13.34c. Spot closed quiet; middling uplands, 15.80c; do gulf, 16.05c.

The quotations today were as follows:

Option.	Open.	High.	Low.	Close.
January	13.14	13.28	13.18	13.26@13.27
February	13.22	13.34	13.22	13.34@13.35
May	....	....	....	15.63@15.65
June	15.70	15.74	15.68	15.73@15.74
July	15.18	15.25	15.14	15.20@15.22
August	13.69	13.75	13.67	13.74@13.75
September	13.21	13.37	13.21	13.36@13.37
October	....	....	....	13.29@13.21
November	13.14	13.30	13.13	13.29@13.30

Market closed 5c up; spots, very seady; middling uplands, 15.80c.

WOOL MARKET

ST. LOUIS, June 3.—Wool—Unchanged; Territory and Western mediums, 17@20c; fine mediums, 17@18c; fine, 12@15c.

BIRTHS, MARRIAGES AND DEATHS

MARRIAGE LICENSES

The following marriage licenses have been issued:

AGRELLA-AGRELLA—Antone Agrella, 57, and Emma Agrella, 38, both of Oakland.
CHURCH-STORER—Lorin J. Church, 22, Petaluma, and Helen M. Storer, 17, Oakland.
EARL-ARMOUR—Richard J. Earl, 28, and Antonette J. Armour, 32, both of Oakland.
EGGERS-CROW—Albert E. Eggers, 24, and Luella E. Crow, 26, both of Oakland.
FREITAS-FREITAS—Manuel M. Freitas, 31, Hayward, and Mary S. Freitas, 21, Danville.
LAVENSON-ALEXANDER—James H. Lavenson, 35, San Francisco, and Harriet C. Alexander, 24, Oakland.
MORTON-BRANCH—George L. Morton, 24, and Charlotte M. Branch, 18, both of Oakland.
NELSON-OLSON—Carl Nelson, 37, Rust, and Martha Olson, 28, Berkeley.
POLLARY-RISTOLA—Otto Pollary, 26, Oakland, and Anna Ristola, 23, Berkeley.
REICHEL-HASELDEN—Otto M. Reichel, 48, and Etta E. Haselden, 34, both of Oakland.
SCHOENWALD-PARTIER—Otto A. Schoenwald, 24, and Henrietta Partier, 23, both of San Francisco.

DIVORCE SUITS FILED.

OSTERLOH—Annie M. vs. William Osterloh; extreme cruelty.
ROSS—Robert vs. Ethel Ross; willful desertion.
SOUSA—A. vs. Carrie Sousa; extreme cruelty.

DIVORCES GRANTED

PLATE—Marie B. vs. Howard H. Plate, interlocutory decree to plaintiff; willful neglect.
WOOD—Clara B. vs. William Wood, final decree to plaintiff; habitual intemperance.

BIRTHS.

BARAONCHINI—In this city, May 24, 1911, to the wife of A. Baraonchini, a son.
BELFIS—In this city, May 30, 1911, to the wife of E. V. Belfis, a son.
COTTON—In this city, May 28, 1911, to the wife of F. R. Cotton, a daughter.
JONES—In this city, May 31, 1911, to the wife of R. L. Jones, a daughter.
KIELE—In this city, May 30, 1911, to the wife of C. W. Kiele, a daughter.
MARQUIS—In this city, May 29, 1911, to the wife of J. Marquis, a son.
MOLLET—June 2, 1911, to the wife of Clarence H. Mollet (nee Ruth Beasley), a daughter.
RAYNER—In this city, May 28, 1911, to the wife of E. R. Rayner, a son.

BOARD OF HEALTH REPORT.

The following death certificates have been filed at the Health Office:

Name.	Age.	Date.	Cause.
Higgins	infant	June 1	Prem. birth
Connolly, Francis	75	June 1	Mitral Incomp.
Baxter, Jane	59	June 1	Pul. gangrene
Weeks, Lilian G.	36	June 2	Appendicitis
Dannheim, Wm. F.	1m	June 2	Cong. debility

DEATHS.

FULLER—In this city, June 3, 1911, Mrs. Sarah Fuller, beloved mother of Mrs. A. W. Cook of San Francisco, Mrs. Nellie Master of Stockton and Mrs. Mamie Abbott of Oakland, a native of Illinois, aged 82 years 1 month and 28 days.

HARRAHER—In this city, June 2, 1911, Mary Harraher, beloved aunt of James and Francis McAllister, a native of County Derry, Ireland, aged 93 years.

Friends and acquaintances are respectfully invited to attend the funeral Monday, June 5, at 9 o'clock a. m., from the residence of her nephew, James McAllister, 920 Linden street; thence to St. Patrick's Church, where a requiem high mass will be celebrated for the repose of her soul, commencing at 9:30 o'clock a. m. Interment, St. Mary's Cemetery.

JACOBS—In this city, June 2, 1911, John P., beloved husband of Margaret Smith Jacobs and father of Porter J. Jacobs, a native of Missouri, aged 87 years.

JORGENSEN—In Hayward, June 2, 1911, Hans Christian, beloved husband of Anna Jorgensen and loving father of Hans C. Jorgensen, a native of Denmark, aged 73 years and 6 days.

WEEKS—In this city, June 2, 1911, Lillian Gertrude Northrup, beloved wife of Anson B. Weeks, mother of Anson B. Jr., Gilbert N. and Beverly E. Weeks, daughter of Mr. and Mrs. M. L. Osler and sister of Mrs. Charles B. Brier of Sacramento, Howard Morton Northrup and Fred Osler, a native of Portland, Or., aged 36 years. (Portland, Or., papers please copy.)

Friends and acquaintances are respectfully invited to attend the funeral services Monday, June 5, at 10:30 o'clock a. m., at her late home, 833 Thirty-sixth street, Oakland. Interment, Mountain View Cemetery.

Sunset View Cemetery
NORTH BERKELEY.
now open. Development work has advanced sufficiently for the public to see and realize the importance and beauty of Sunset View Cemetery, located as it is on the gentle western slope of the North Berkeley Hills. Oakland and Emeryville people may reach this cemetery direct by San Pablo ave. County Line cars; Berkeleyans by transfer to San Pablo ave. County Line cars at Dwight way or University ave., thence by free carriage to the cemetery.
Telephone Berkeley 5466.
GEORGE R. FLETCHER,
Superintendent.

JULIUS S. GODEAU,
INDEPENDENT OF THE TRUST
For $75 will furnish Hearse, 2 Carriages, Embalming, Shroud and Cloth-Covered Casket. Caskets at $35, as good as sold by Trust Undertakers for $65; Caskets at $50, as good as sold by Trust Undertakers for $90; Caskets at $100, as good as sold by Trust Undertakers for $150. 41 Van Ness Ave.; Market 711. 305 Montgomery Ave.; Home M3196. 1305 Franklin St., Oakland. Auto Ambulance and Carriages for Hire. Autos at Same Price.

TOO LATE TO CLASSIFY

MISS DAISY WRIGHT—Dancing Academy, 1124 Clay st.; phone Oakland 4711.

Kindly state to Merchants when shopping that your attention was directed to their Advertisements through the columns of THE OAKLAND TRIBUNE.

GAINS PRESERVED IN WALL STREET

The Hill Stocks Make Further Advance; New York Gains 3-4.

NEW YORK, June 3.—Recent gains in the stock market were preserved and in some cases extended in the opening transactions today. The Hill stocks made a further advance, Northern Pacific gaining ¾. Bethlehem Steel rose 1. Gains elsewhere were confined to small fractions.

Confidence in the stability of general conditions was reflected in the early dealings in the stock market. Union Pacific, Reading and St. Paul were all notable factors in the rise and were bid up sharply. A block of a million dollars Atchison convertible 4s of 1960 sold at 105, with subsequent sales at 105½.

The market closed active and strong. Prices fell from substantial fractions to a point in the last hour under the weight of realizing sales, but the undertone continued distinctly firm. Of all the active issues American Telephone and Canadian Pacific alone displayed heaviness.

SAN FRANCISCO STOCK AND BOND EXCHANGE
J. C. Wilson, Stockbroker

Morning Session, Saturday, June 3.

	Bid.	Asked.
MISCELLANEOUS BONDS		
Associated Oil Co 5s	99	..
Cal Gas & E Gen M & C T 5s	100	..
City Electric Co 5s	90¾	92
Los Angeles Ry 5s	106	107
L A Pacific R R 1st Con Mtg 5s	103½	..
Market St Cable 6s	100½	102
Do Ry 1st Con Mtg 5s	..	97½
Natomas Consol of Cal 6s	92¼	..
Pacific Electric Ry Co 5s	..	103
Peoples Water Co 5s	71½	..
S P R R Co 1st Ref 4s	95¼	..
S V Water Co 4s	92½	93
United R R of S F 4s	69¾	70
Valley Counties Power Co 5s	99¾	101
WATER STOCKS		
Spring Valley Water Co	57½	..
GAS AND ELECTRIC STOCKS		
City Electric Co (pool certfs)	74¾	75½
N Cal Power Co	55½	56
Pacific Lighting Corp common	68½	72½
INSURANCE STOCKS.		
California Insurance Co	75	..
BANK STOCKS.		
First National Bank of S F	210	215
SAVINGS BANKS.		
Mutual Savings Bank ($30 paid)	60	75
POWDER STOCKS.		
Giant Con Co	82½	84
SUGAR STOCKS		
Hawaiian Com & Sugar Co	38½	39
Hutchinson Sugar Plant	16½	..
Onomea Sugar Co	42¼	..
Union Sugar Co	34⅞	36
OIL STOCKS		
Associated Oil Co	51½	52
Palmer Oil Co	1.37½	..
MISCELLANEOUS STOCKS.		
Cal Wine Assn pfd	86¼	..
Do common	65¾	66¼

MORNING SALES.

5000	U S 4s coupon	114⅜
4000	Peoples Water Co 5s	71⅝
4000	Do	71½
3000	S P Ref 4s	95½
1000	N Electric 5s	90
5000	City Electric 5s	91
2000	Associated Oil Co 5s	99¼
290	City Electric (pool)	75
40	Hutchinson Sugar	16¼
150	N Cal Power	55
25	Do	55¼
100	Palmer Oil Co	1.40
120	Spring Valley Water	57⅝
220	Do	57½
200	Union Sugar	35

MINING STOCKS
Furnished by Zadig & Co., Stock Brokers, 324 Bush St., S. F.

Morning Session, Saturday, June 3.
COMSTOCKS.
CLOSING QUOTATIONS.

	Bid.	Ask.		Bid.	Ask.
Ophir	2.02½	..	Belcher	..	85
Mexican	3.80	..	Sierra Nevada	65	..
Gould & Curry	26	..	Utah	..	13
Best & Belch	47	..	Seg Belcher	14	..
C Virginia	1.12½	1.15	Overman	41	..
Savage	29	..	Union	1.65	1.67½
Chollar	19	20	Alta	06	..
Hale & Norc	..	24	Julia	33	34
Yellow Jacket	..	55	Occidental	65	..
Con Imperial	03	..	Andes	18	..
Alpha	06	..	Scorpion	30	..
TONOPAH.					
Montana	..	80	North Star	..	15
Tonopah Ex	97	..	West End	50	..
MacNamara	12	..	Rescue Consol	15	..
Midway	20	..	Jim Butler	..	25
Belmont	6.10	6.17½			
GOLDFIELD.					
Gold Cons	6.10	..	Atlanta	..	11
Jumbo Ex	..	80	Great Bend	..	02
Booth	07	..	Florence	1.30	1.32½
Blue Bull	03	..	Com Fraction	07	..
Silver Pick	06	07	Kewanas	04	05
Blue Bell	..	02	Red Hills	01	..
C O D	07	..	Yellow Tiger	..	04
Oro	04	06	Florence Ex	01	..
BULLFROG.					
Bonnie Clare	02	..	Montgmry Mt	..	01
Mayflwr Cons	04	..	Homestk King	..	01
RAWHIDE.					
Coalition	..	07			
MANHATTAN.					
Manh Cons	..	03	Mineral Hill	03	..
Manh Dexter	06	..			
OTHER DISTRICTS.					
Round Mt	55	58	Eagle's Nest	..	03
Nevada Hills	3.15	..	[illegible]		
Pitts S Peak	60	..			

SALES.

3500 Rescue	15	1000 Com Fraction	07
3000 Gold Cons	6.10	100 Nevada Hills	3.15

SAN FRANCISCO STOCK EXCHANGE—OIL

Morning Session, Saturday, June 3.
CLOSING QUOTATIONS.

	Bid.	Ask.		Bid.	Ask.
Am Pt com	40	45	Monte Cristo	2.05	2.25
Assoc Oil	51.25	..	New Pa Pet	54	57
Bay City	70	1.00	Occidental	15	..
Brookshire	1.20	1.22	Pac States Pt	20	..
Cal Midway	..	53	Palmer	1.35	1.40
Caribou	1.05	..	Palmer Union	48	50
Claremont	1.15	1.20	Piedmont	..	10
Coal Mohwk	..	1.00	Pinal	5.12½	..
Coal Natnl	21	..	Premier	..	61
Con Midway	11	12	Producers	2.50	3.00
De Luxe	1.10	1.12	Republic	..	50
Dominion	..	1.00	Silver Tip	1.05	1.10
Empire	1.50	1.65	S W & B	20	21
Enos	..	78	Sterling	1.50	..
Four	..	09	Superior	20	21
Ill Crude	..	19	Turner	1.25	1.30
Maricopa Ntl	..	21	United Oil	1.05	1.10
Maricopa 36	..	2.00	Wolverine	40	..
Mascot	..	2.00	W K Oil Co	2.90	3.00
Mecca	..	2.00	Storage ctfs	33	33½
McKittrick	12	13	Sunset Oil	20	..

SALES.

2000 Con Midway	12	100 Claremont	1.15
300 De Luxe	1.10	200 Palmer Union	49
500 Palmer	1.37½	1000 N Pa P, b90	57
300 Superior	20		

LIVE STOCK MARKET

CHICAGO, June 3.—Cattle—Receipts, estimated at 200; market, steady; beeves, $5.15@6.40; Tex steers, $4.50@5.50; Western steers, $4.75@5.50; stockers and feeders, $3.85@5.65; cows and heifers, $2.40@5.80; calves, $5.25@7.75.

Hogs—Receipts, estimated at 9000; market, slow; light, $5.75@6.12½; mixed, $5.70@6.05; heavy, $5.55@6; rough, $5.55@5.75; good to choice heavy, $5.75@6; pigs, $5.50@6; bulk of sales, $5.90@6.

Sheep—Receipts, estimated at 5000; market, steady; native, $3@4.45; Western, $3@4.50; yearlings, $4.25@5.15. Lambs—Native, $4.25@6.95; Western, $4.25@7.10.

MONEY AND EXCHANGE

NEW YORK, June 3.—Money on call, nominal; time loans, firm; 60 days, 2¼@2¾ per cent; 90 days, 2¾@3 per cent; six months, 3¼@3½ per cent.

Close: Prime mercantile paper, 3½@4 per cent.

Sterling exchange, easy, with actual business in bankers' bills at $4.80 for 60-day bills and at $4.8585@4.8590 for demand.

Commercial bills, $4.83½.
Bar silver, 53⅜c.
Mexican dollars, 45c.
Bonds—Government, steady; railroads, irregular.

COPPER MARKET

NEW YORK, June 3.—The metal market was quiet and practically nominal, as usual on Saturday.

Lake copper, 12.25@12.50c; electrolytic, 12.25@12.37½c; casting, 11.87½@12.12½c.
Tin—Dull, 46.40@47c.
Lead, 4.40@4.50c.
Smelter, 5.35@5.40c.
Antimony, Cookson's, 9@9.50c.
Iron, unchanged.

PORTLAND GRAIN MARKET

PORTLAND, Or., June 3.—Wheat (track prices)—Club, 85@86c; bluestem, 94@95c; red Russian, 84c; valley, 86c; forty-fold, 86c.

NEW YORK STOCK LIST

The following quotations of prices of stocks in the New York Stock Exchange are from J. C. Wilson, member of the New York Stock Exchange, with offices in the Mills building, Montgomery and Bush streets, San Francisco:

Sales.	Stocks.	High.	Low.	Bid.	Ask.
200	Am Agriculture	58½	58⅛	58	58½
....	Do pfd	..	..	98	98½
100	Allis-Chalmers	9⅛	9⅛	9⅛	9½
....	Do pfd	..	..	32	33
4200	Amalg Copper	67⅞	67	67	67¼
1500	Am Beet Sugar	54	53	53⅜	53½
....	Do pfd	..	..	98¾	99½
100	Am Can Co	12	12	11⅞	12
1300	Do pfd	87½	87¼	87⅝	87¾
300	Am Car & F Co	57	56⅞	56	57
....	Do pfd	..	..	115	120
900	Am Cotton Oil	52⅜	51⅞	52⅛	52⅜
....	Do pfd	..	..	98	102
....	Am Express	..	..	235	239
....	Am Hide & L	..	..	4¼	4½
200	Do pfd	23¾	23¾	24	24¾
....	Am Ice Securities	..	..	21⅛	22
....	Am Linseed	..	..	11	11¾
....	Do pfd	..	..	31½	37
800	Am Locomotive	42	42	41½	42½
....	Do pfd	..	..	108	110
4700	Am Smel & R C	81⅝	80⅞	80⅞	81
100	Do pfd	107	107	107	107½
100	Am Sugar	120	120	119¾	120
....	Do pfd	..	..	117	119½
100	Am Steel Found	41½	41½	41	42
2200	Am Tel & T Co	150⅝	149½	149⅝	150
100	Am Tob pfd	97½	97½	97	97½
1500	Am Woolen	34¾	34	34	34¾
1100	Do pfd	95⅝	94⅝	95	95⅝
600	Anaconda	40¼	39¾	39½	40
....	Associated Oil	..	..	51	53
100	Atlantic C Line	129⅞	129⅞	129¼	130
12900	A T & Santa Fe	116	115½	115⅝	116
....	Do pfd	..	..	104	104½
100	Bethlehem Steel	33¾	33¾	32¾	33½
....	Do pfd	..	..	63½	64¼
500	Balt & Ohio	108¼	108	107⅝	108¼
....	Do pfd	..	..	88½	89½
2900	B R T	81¼	80¾	80¾	81
1700	Canadian Pacific	237⅝	236⅝	236⅝	236¾
2500	C & O	85¾	85½	85¼	85½
....	C & A	..	..	31	32
....	Do pfd	..	..	..	65
8500	C & G W	25	24	24⅞	25¼
1000	Do pfd	46½	46½	46½	46½
300	C & N W	149	148¾	148	149
....	Do pfd	..	..	199	201
21400	C M & St P	128	127	127	127¼
....	Do pfd	..	..	153	155
2100	Central Leather	31⅞	31½	31⅝	31⅞
100	Do pfd	102½	102½	102½	103
100	Central of N J	285	285	280	300
....	C C C & St L	..	..	61	64
....	Do pfd	..	..	95½	100
1400	Colo Fuel & I	34⅞	34⅜	34⅜	34½
....	Do pfd	..	..	110	125
....	Colo Southern	..	..	55	56
....	Do 1st pfd	..	..	78½	79
....	Do 2d pfd	..	..	72½	74½
100	Con Gas	145⅞	145⅞	145⅞	146½
100	Corn Products	15¼	15¼	15	15⅝
....	Do pfd	84	84	83	85⅞
100	Del & Hudson	172¼	172¼	172	172¼
....	D L & W	..	..	550	570
....	D & R G	..	..	31	32
100	Do pfd	70⅝	70⅝	70¼	70½
800	Distill Securities	37	36½	36¾	37
....	Duluth S S & A	..	..	14	15
....	Do pfd	..	..	25½	27
....	Enamel & S	..	..	15	17
....	Do pfd	..	..	85	91
25500	Erie	34⅝	33⅞	34⅜	34½
1700	Do 1st pfd	53⅝	52½	53⅜	53⅝
1200	Do 2d pfd	44	42¾	43¾	44
1200	General Electric	164⅝	164	163½	164
700	Gt Northern Ore	63	62¾	63½	63
6300	Gt Northern pfd	136¼	134⅜	134½	135
100	Illinois Central	141	141	140½	141¼
100	Interboro-Met	19	19	19	19½
2100	Do pfd	52¼	52	52¼	52½
800	Internat Harv	126¼	126	125½	125½
500	Do pfd	126⅛	126	124	125
....	Internat Paper	..	..	11½	11⅞
....	Do pfd	..	..	50	50½
....	Internat Pump	..	..	41½	42
100	Do pfd	89⅞	89⅞	89⅝	90
....	Iowa Central	..	..	18¼	18¾
....	Do pfd	..	..	35	35½
300	K C Southern	35⅝	35¼	35¼	35⅜
....	Do pfd	..	..	67⅞	68½
....	L E & Western	..	..	14½	19
....	Do pfd	..	..	34½	39
2000	L & N	151⅝	150¼	150½	150⅞
....	Mackay	..	..	89½	91
100	Do pfd	75¼	75¼	75¼	77
....	Manhattan	..	..	137	139
....	Mexican Central	..	..	30¾	31½
....	Minn & St L	..	..	28	33
....	Do 1st pfd	..	..	44	46
200	M StP & S S M	138	138	137⅞	138½
....	Do pfd	..	..	150	[illegible]
500	M K & Texas	36½	36⅛	36¼	36½
200	Do pfd	67⅝	67⅜	67⅛	67⅝
3900	Missouri Pacific	51⅞	50¾	51	51⅛
800	National Lead	57½	56½	56¾	57
....	Do pfd	..	..	107½	109¾
....	National Biscuit	..	..	134	137
....	Do pfd	..	..	128	128¼
400	Nevada Con	19⅝	19¼	19⅛	19⅜
....	N Y Air Brake	..	..	72	74
600	N Y Central	110⅛	109¾	109¾	110
....	N Y C & St L	..	..	58	60
....	Do 1st pfd	..	..	102	107
....	Do 2d pfd	..	..	84	90
....	N Y N H & H	..	..	143¼	145½
100	N Y Ont & W	43⅝	43⅝	43⅜	43½
600	Norfolk & West	107⅞	107⅝	107⅝	107⅞
....	Do pfd	..	..	90	92
300	North American	76⅝	76¼	75⅝	76
11000	Northern Pacific	135⅝	134⅝	134½	134¾
....	Omaha	..	..	139	145
....	Do pfd	..	..	155	160
....	Pacific Coast	..	..	98	105
600	Pacific Mail	27¾	27⅝	27½	27¾
1000	Pacific Tel & T	51	50½	50⅜	50½
....	Do pfd	..	..	94	98
4500	Penn R R Co	124⅝	124¼	124⅛	124¼
....	Peoples Gas	..	..	105⅝	106
1000	Pittsburg Coal	22½	22½	22¼	22½
700	Do pfd	87	87	86½	87
....	P C C & St L	..	..	95	96
....	Do pfd	..	..	108	115½
400	Pressed Steel Car	36¾	36	36⅜	36⅞
....	Do pfd	..	..	100	101
....	Pullman Co	..	..	161½	162½
800	Ry Steel Spg Co	37¼	36	36⅞	37⅜
....	Do pfd	..	..	102½	102⅞
54300	Reading	161⅞	160⅝	160⅞	161
200	Do 1st pfd	90	90	88	92
200	Do 2d pfd	98⅝	98½	97½	98¾
....	Republic S & I	..	..	30½	31
500	Do pfd	95	94⅝	94½	94⅞
2700	Rock Island Co	33⅝	33	33¼	33⅜
1100	Do pfd	65	64½	64⅛	65
....	Sears Roebuck	..	..	142	142½
....	Do pfd	..	..	..	120½
100	Sloss S S & I Co	50	50	51	52
300	StL & SF 1 pfd	68½	67⅞	67½	68¼
3700	Do 2d pfd	47½	45⅞	46¾	47
....	St L & S W	..	..	32½	33
....	Do pfd	..	..	69½	70
13700	Southern Pacific	121¼	120⅞	120¾	120⅞
10000	Southern Ry	30½	29¾	30	30¼
600	Do pfd	69⅛	69	69	69¼
2500	Tenn Copper	40	39⅝	39⅝	39⅞
1500	Texas Pacific	29⅝	28¾	29⅝	29½
....	Third Avenue	..	..	11½	12
800	Tol St L & W	22⅝	22⅝	21½	23
100	Do pfd	51½	51½	50	51
....	Twin City R T	..	..	109¼	110¼
....	Union Bag & P	..	..	7	7⅝
....	Do pfd	..	..	57	59½
41200	Union Pacific	187¼	186⅝	186⅝	186⅞
200	Do pfd	95	95	95	95¼
600	Un R R of S F	42¾	42	42¼	42¾
200	Do pfd	72	72	72	72½
....	U S Cast Iron P	..	..	16½	18½
....	Do pfd	..	..	56	58
100	U S Realty	78⅝	78⅝	78	78½
200	U S Rubber	41	41	41	41½
....	Do 1st pfd	..	..	113¼	113½
....	Do 2d pfd	..	..	77	78
71700	U S Steel Cor	78⅝	77⅝	78⅛	78¼
1100	Do pfd	119¼	118¾	119	119½
1900	Utah Copper	47½	47⅜	47⅜	47½
1300	Va-Car Chem Co	59⅝	58⅝	58⅝	58⅞
....	Do pfd	..	..	123	126
200	Wabash	17¼	17	17	17¼
500	Do pfd	38½	38	38	38¼
....	Wells Fargo Ex	..	..	172	175
....	West Maryland	61½	61½	61	61¼
1000	Western Union	82	81½	81½	81¾
2100	Westinghouse	76¼	75⅝	75	75½
....	W & L E	..	..	4½	5
....	Do 1st pfd	..	..	15	16
....	Do 2d pfd	..	..	6½	7½
....	Wisconsin Cen	..	..	68½	69½
5000	Lehigh Valley	180⅝	179½	179½	179⅝
1400	Goldfield Con	6⅛	6	6	6⅛
100	Miami Copper	20⅝	20⅝	20¼	20⅝
800	Chino Copper	24½	24	24¼	24½
600	Ray Con	17⅝	17½	17⅜	18
100	Texas Oil	128½	128½	..	128½

406500—Total shares sold. Bonds, $2,335,000.

BOND LIST.

	Bid.	Ask.		Bid.	Ask.
Atch gn 4s	98⅝	98⅞	D & R G 5s	91	91½
Do cv 4s	115½	116	Armour 4½s	92½	93
B & O 4s	98	98½	Wbsh db 4s	68¼	68¾
B R T 4s	85½	86	West Pac 5s	92½	93
Col Ind 5s	73	75	Jap 4s	87½	87⅞
U S Rlty 5s	90	91	Do 1 4½s	94	94½
R I col 4s	75½	75⅞	Do 2 4½s	94	94½
S P ref 4s	95⅝	95⅞	U S reg 2s	100½	101¼
Do col 4s	93	93½	Do Coup	100½	..
Do cv 4s	98¾	99⅛	U S reg 3s	101½	102½
U P 1st 4s	101	101½	Do Coup	101½	..
Do cv 4s	108½	109	U S reg 4s	111½	115
U S Stl 5s	105⅛	106	Do Coup	111⅝	115
Untd Ry 4s	69	71	Panama 2s	100½	101¼

SUMMARY OF THE MARKETS

NEW YORK, June 3.—No London market today.

Judge Gary explained in detail to the Stanley committee the negotiations that led to the absorption of the Tennessee Coal and Iron Company by the United States Steel Corporation.

Acting under instructions from the President Secretary Knox declined to produce for the House committee records of the state department emergency fund.

Public service commission orders reduction in telephone rates between Manhattan and Brooklyn.

United States Steel Corporation reported to be negotiating for large additional coal land holdings near Pittsburg.

General election in Mexico ordered for October 1.

A newspaper poll in twenty-two Western States shows sentiment as 3 to 1 in favor of reciprocity.

W. R. Hearst sues Colliers for $500,000 libel.

Idle cars for fortnight ended May 24 decreased 10 per cent.

April exports of iron and steel show another large increase.

Twelve active industrial stocks advanced .38 per cent; twenty active railroad stocks advanced .63 per cent.

Private Wire—Chicago, New York. Western Union Code.

J. C. WILSON
MEMBER
NEW YORK STOCK EXCHANGE
CHICAGO BOARD OF TRADE
THE STOCK AND BOND EXCHANGE, SAN FRANCISCO.
Main office, Mills Bldg., San Francisco. Branch offices—Palace Hotel (main corridor), San Francisco. Hotel Alexandria, Los Angeles. Hotel Del Coronado.
Correspondents—Harris, Winthrop & Co., 25 Pine st., New York, 3 The Rookery, Chicago.

Superior Court Calendar

DEPARTMENT ONE.

Hon. T. W. Harris, Judge. F. N. Heaney, Clerk.

Monday, June 5.
24609—Kahn Realty Co. vs. Schulz.
17201—Fernando and twelve other plaintiffs vs. The Western Fuse Co.; to be tried in auxiliary department.
28305—Dollar vs. S. P. R.R.Co.
33924—Eureka Mill and Lumber Co. vs. Andrea et al.
34431—Durando vs. Durando.
Tuesday, June 6.
24609—Kahn Realty Co. vs. Schulz.
28109—Blake & Bilger vs. Cutter.
32337—S. P. R. R. Co. vs. Gill et al.
Wednesday, June 7.
27967—Adams vs. Pullman; to take its chances.
Thursday, June 8.
20032—MacNamara vs. Crooks.
Friday, June 9.
Law and Motion Day.
Saturday, June 10.
27761—Howard vs. Walcott et al.

DEPARTMENT TWO.

Hon. W. H. Waste, Judge. P. W. Wuthe, Clerk.

Monday, June 5.
33867—Flynn vs. Flynn.
30631—Newsom vs. Magill.
Tuesday, June 6.
33933—Salkeld vs. S. P. R. R. Co.
Wednesday, June 7.
33407—Laiola vs. Turner.
Thursday, June 8.
Ex-parte and Chamber matters.
Friday, June 9.
Law and Motion Day.
Saturday, June 10.
Ex-parte and Chamber matters.

DEPARTMENT THREE.

Hon. John Ellsworth, Judge. Geo. H. Stricker, Clerk.

Monday, June 5.
33049—Cipresno vs. Fenton.
34553—Watsen vs. Millen et al.
33700—Combliech vs. Allen et al.
35093—City of Oakland vs. Wheeler.
Tuesday, June 6.
31666—Edwards vs. Miller.
28124—Hastings vs. Lynch et al.
Wednesday, June 7.
33094—Stewart vs. Stewart.
29090—McCormick vs. Heine Piano Co.
29300—Silsbee vs. Rose.
Thursday, June 8.
33929—Bliven vs. Morris.
Friday, June 9.
Law and Motion Day.
Saturday, June 10.
Ex-parte and Chamber matters.

DEPARTMENT FOUR. (Probate.)

Hon. E. J. Brown, Judge. A. J. Woolsey, Clerk.

Monday, June 5.
14339—Re estate of Mary P. Cole, motion to tax costs and motion to strike out cost bill; Welles Whitmore.
10515—Re estate of Mary Ann Skelton, petition for distribution and objections; J. W. Bingaman.
15214—Re estate of David Irwin, petition for probate of will, demurrer and motion to strike it; W. A. S. Nicholson.
14084—Re estate of Joseph Westall, petition for settlement of final account and distribution; D. Kinsell.
13829—Re estate of Dennis Kane, petition for settlement of final account and distribution and two petitions for distribution, 2 p. m.; B. McFadden, J. W. Stetson.
12265—Re estate of Freida Buhling et al., petition for distribution; Reed, Black & Reed and J. W. Bingaman.
13320—Re estate of Adolph F. Bolton, order to show cause; L. Harford.
15019—Re estate of Mariano Sceiba, order to show cause; J. F. Carsgnaro.
7874—Re estate and guardianship of Helen T. Hume et al. (minors), petition for appointment of guardian; C. F. Hanlon.
10202—Re estate of Robert L. Marselis, return on sale of real estate; J. W. Boyer.
15118—Re estate and guardianship of Albert Helmke et al. (minors), petition for family allowance; Reed, Black & Reed.
14655—Re estate of Frederick M. T. Parkinson, petition to set aside entire estate to widow; W. R. Twomley.
14429—Re estate of Winnie Connelly, petition for settlement of final account and distribution; J. W. Stetson.
14336—Re estate and guardianship of Irena Dodge (minor), petition for appointment of guardian; Snook & Church.
13270—Re estate and guardianship of Frederick Hodges (incompetent), first account; Houghton & Humphrey.
13248—Re estate of Therese Berthol Morcel, petition to allow costs and demurrer; E. K. Taylor.
2856—Re estate and guardianship of Rosa Souvain (incompetent); Langan & Mendenhall.
12338—Re estate of Cheung Chan, order to show cause; F. V. Bell.
14326—Re estate of Byron Gilman, petition for settlement of final account and distribution; Marvin & Fassett.
15288—Re estate of Daisy A. Atkinson, final account; Gehring & Wyman.
12562—Re estate and guardianship of Julia A. H. Gardiner (incompetent), final account; J. W. Gwilt.
14848—Re estate of Julia A. H. Gardiner, petition for settlement of final account and distribution; J. W. Gwilt.

DEPARTMENT FIVE. (Criminal)

Hon. W. S. Wells, Judge. L. A. Rudolph, Clerk.

Monday, June 5.
4957—People vs. Edwin G. Becker; trial.
4979—People vs. Dan Ruiz; trial.
4990—People vs. James H. O'Neill Jr.; report of probation officer and sentence.
4988—People vs. Harry Metropulos; report of probation officer and sentence.
4983—People vs. M. P. Riis; trial.
4999—People vs. H. T. Thornburg; to be set.
5002—People vs. George Weller; sentence.
5002—People vs. W. Lewis; sentence.

DEPARTMENT SIX.

Hon. F. B. Ogden, Judge. W. M. Manning, Clerk.

Monday, June 5.
30603—Golden et al vs. Barley et al.
31370—Barber Asphalt Co. vs. Jurgens.
Tuesday, June 6.
33143—Farrell vs. Moore.
Wednesday, June 7.
33143—Farrell vs. Moore.
Thursday, June 8.
29998—The C. W. Raymond Co. vs. The Double Star Brick Co.
33800—Addie T. vs. Samuel Nelson.
Friday, June 9.
Law and Motion Day.
Saturday, June 10.
Ex-parte and Chamber matters.

BUTTER, EGGS, CHEESE

SAN FRANCISCO, June 3.—Butter—Fancy creamery, 22½c; seconds, 21c; fancy dairy, 20½c.
Eggs—Store, 20½c; fancy ranch, 22c.
Cheese—New, 11½@12½c; Young Americas, 13½c.

CHICAGO, June 3.—Butter—Weak; creameries, 17@21c; dairies, 15½@19c.
Eggs—Receipts, 14,464 cases; weak at mark (cases included), 11@11½c; firsts, 13c; prime firsts, 14c.
Cheese—Steady; Daisies, 11½@11¾c; Twins, 10¾@11c; Young Americas, 11½@11¾c; Long Horns, 11½@11¾c.

NEW YORK, June 3.—Butter—Unsettled; receipts, 8444 packages; creamery specials, 22½@23c; do extras, 21¾@22c; do firsts, 19¼@20c; State dairy, tubs, finest, 22c.
Cheese—Firm; receipts, 1567; unchanged. Exports for the week, 2400 boxes.
Eggs—Demoralized; receipts, 20,173 cases; fresh gathered extra firsts, 16@17c; fresh gathered firsts, 14½@15c; fresh gathered, dirties, No. 1, 11c; fresh gathered checks, good to prime, 9c; do poor to fair, 8c; State, Pennsylvania and nearby gathered, whites, 18@20c.

SAN FRANCISCO GRAIN MARKET

SAN FRANCISCO, June 3.—Wheat—Firm, no trading; cash, $1.32½@1.50.
Barley—Easy; December, $1.29¼; cash, $1.30@1.35.
Corn—Steady; Western State yellow, $1.38.

NOT A 'CURE-ALL'

Separate Remedies, Each Devised for the Treatment of a Particular Ailment.

There is no "cure-all" among the Rexall Remedies. There are different and separate medicines, each one devised for a certain human ailment or a class of ailments closely allied. For instance, Rexall Dyspepsia Tablets are recommended for the positive relief of stomach irritation, indigestion, fatulency and dyspepsia. They are rich in Bismuth-Subnitrate, Pepsin and Carminatives. They are prepared by special processes which perfect and enhance the great remedial value of these well-known medicinal agents. This remedy sells for 25 cents, 50 cents and $1 per package. Every one suffering from stomach disorder should try Rexall Dyspepsia Tablets, inasmuch as they cost nothing if they do not satisfy.

Remember, the Owl Drug Co., Inc., Tenth and Washington, Thirteenth and Broadway, Sixteenth and San Pablo, is the only store where these remedies may be obtained, and every one in need of medicine is urged to investigate and take advantage of the frank and generous manner in which they are sold.

RAISE FUNDS FOR NEW HIGHWAY AT MARTINEZ

MARTINEZ, June 3.—For the purpose of raising funds for the construction of a county highway between this city and Bay Point, the merchants and citizens of Martinez held a mass meeting at which $5000 was pledged, and $3100 raised. This sum is to be increased by $2500 by owners of property along the proposed route.

The roadway is to be about six miles long and will reduce the distance between the two terminals by nearly eight miles. The road will ultimately cost $30,000, and the expense above the amount voluntarily subscribed by the public will be stood by the county.

A Good Digestion

means a man or woman good for something—good work or pleasant times. Whoever has distress after eating, sick headaches, nausea, bad taste, unpleasant breath, cannot find good in anything, or be of much use in the world.

But these symptoms are only signs that the stomach needs a little care and attention and the aid that

Beecham's Pills

can give. Safe, reliable, thoroughly tried, this family remedy has wonderful reviving power. They tone the stomach, liver and bowels—all organs of digestion. With these organs in good order, the whole system is better and stronger.

Try a few doses and see for yourself what a splendid bodily condition Beecham's Pills

Can Create

Sold Everywhere. In boxes 10c. and 25c.

Ants

DO THEY ANNOY YOU?

A Sure Relief

Kellogg's Ant Paste

Ask Your Druggist or Your Grocer

1910 was a very good seller for GIERSBERGER WINE.

Now For 1911

We will try our utmost to keep GIERSBERGER to the front.

How Can We Do It?

By giving our patrons good service and the very best in wine, what California produces.

We are practical growers and makers of wine and anything sold under our label is guaranteed to be pure Grape Juice.

As Sole Agents of some of the leading brands of Eastern whiskey we can highly recommend our Metropole, Mellwood and Puck Rye.

Our sparkling wines surpass any other brand of California make and are fully equal and cheaper than imported champagne.

GIVE US A TRIAL!

Theo. Gier Wine Co.

571-579 18th.

Both phones: Oakland 2510, A. 2510.

WHITE CROSS DENTAL PARLORS

Present this Ad and receive 10 per cent discount on your bill.

Plates	$3.00
Gold Crowns, 22-K	4.00
Bridge Work, Solid Gold	4.00
Gold Fillings	1.00
Silver Fillings	.50
Painless Extractions	.50

Best modern dentistry. We do as we advertise.

DR. SCHOENWALD. DR. MHOON.

LICENSED GRADUATE DENTISTS

856 Broadway, Cor. 7th St.

Over Osgood's Drug Store.

German Spoken.

Hours, 9 to 7; Saturday night until 8 p. m.; Sundays, 10-12.

TAFT TO CONFER WITH ROOSEVELT

Jubilee of Cardinal Gibbons to Bring Dignitaries Together.

WASHINGTON, June 3. — President Taft and Colonel Roosevelt will hold a conference Tuesday in Baltimore. This will be the first meeting in public of the two men since Taft's inauguration. It will be at the jubilee of Cardinal Gibbons.

They have met privately twice since Taft succeeded the colonel, once at Beverly, Mass., June 30 last, and then last fall in New Haven during the Stimson campaign for governor in New York.

Not only does Colonel Roosevelt favor President Taft for renomination in 1912, but he will work for the renomination of Taft.

George von L. Meyer, secretary of the navy in Taft's cabinet and postmaster general in President Roosevelt's cabinet, was a guest of Colonel Roosevelt at Oyster Bay Wednesday last. He went to Oyster Bay from New York city on the presidential yacht Sylph.

On this trip Secretary Meyer arranged the details for the meeting Tuesday.

When Taft and Roosevelt meet Tuesday the whole plan for the convention, which will be held about a year hence, will be laid before the colonel.

The latter's plans for campaigning will be asked. At the meeting also will be discussed any points of difference between the two.

In addition to the President and Roosevelt, Postmaster General Hitchcock, who, as chairman of the Republican national committee, managed the Taft campaign, probably will attend the conference.

HAND OF LAW IS STAYED BY BABY

Infant Prevents Deportation of Its Mother Despite the Trachoma.

NEW YORK, June 3.—After weeks of anxious waiting, Mrs. Zadia Betrous, detained by the immigration authorities, has been saved deportation because of the arival of an American-born child.

The woman arived from Buenos Ayres on the liner Tennyson on March 23. Her husband had died in January, and after settling up his affairs, she found herself in possession of a fair income. She determined to break up her home in Argentina and come to this country to educate her children. She was going to her brother, Samuel Albert, in Peoria, Ill.

She had sufficient means to continue her trip and would have been allowed to do so had not a surgeon found she was suffering from trachoma. Her deportation was ordered. The case was appealed and in the meantime a baby boy was born to Mrs. Betrous. As the mother of a child born in America she will be allowed to land and go to her brother.

COMMISSION CUTS TELEPHONE RATES

Reduction of One-half Made in Tolls by the State Officials.

ALBANY, N. Y., June 3.—A reduction of telephone rates between New York and Broklyn from 10 to 5 cents after August 1, and similarly reduced rates between other parts of the greater city, have been ordered by the State Public Service Commission. This is the most important decision affecting telephone companies since the commission assumed control over them, a year ago.

The telephone company will lose $1,200,000 a year in revenue as a result of the new rates. Figures submitted to the commission by the company show that the value of its property is $110,000,000, and the net earnings $10,750,000. The reduction in revenue will leave net earnings of 8.6 per cent.

The commission asserts, however, that increased business will restore the earnings to the former basis in a short time.

MAGAZINES ENTER INTO $4,000,000 COMBINATION

NEW YORK, June 3.—Announcement was made today of a consolidation of magazine interests in which six publications will be brought under one control, known as the Columbian-Sterling Company. The consolidated magazines are Hampton's Magazine, Columbian Magazine, Home Magazine, Sterling Magazine, Orff's Farm Review and the American Woman's Review. Frank Orff of the Western Magazine Publishing Company will head the new company, which was incorporated today for $4,000,000. The main manufacturing of the concern will be done at St. Louis, the present home of the Western Magazine Publishing Company.

TRIAL OF CAMORRISTS GOES OVER A WEEK

VITERBO, Italy, June 3.—Owing to the illness of one of the jurors, the sittings of the Camorrists trial have been postponed until June 7. The Camorrist prisoners plainly were dissatisfied at the interruption of the trial, it being understood that the real reason for the delay was to give the court officials, jurors and lawyers an opportunity to go to Rome and witness the unveiling on June 6 of the monument to the late King Victor Emmanuel II.

FISH TOO SMALL; FINED.

STOCKTON, June 3.—For the first time in the history of the local court here a corporation was fined on a criminal charge, when Justice A. C. Parker found the American Fish and Oyster Company guilty of selling undersized catfish and imposed a penalty of $200. Notice of appeal to the Superior Court was filed.

WATCH ACTIONS OF GEN. CASTRO

Venezuelan Colony in Gotham Give Former Dictator Little Hope.

NEW YORK, June 3.—Because of the seething condition of politics in Venezuela, the report that General Cipriano Castro is feeling good enough to contemplate the organization of an insurrection against his successor, has aroused interest in the Venezuelan colony in this city, but there is a unanimity of opinion that the "Black Eagle of the Andes" cannot go back to his country.

The movements of Castro are of special interest to Dr. Alejandro Rivas Vasquez of the Venezuelan Congress, who is in New York organizing an armed movement against President Gomez, and to the members of the junta here to further that movement. They are not pleased with the report of Castro's activity because such an attempt might interfere with their plans.

According to the junta, conditions in Venezuela are worse today than ever before. The whole country is said to be opposed to Gomez, but they do not want Castro back. They are tired of all kinds of dictatorships, say the junta officials, and Castro would have no chance.

Woman's Happiness

The highest point of woman's happiness is reached only through motherhood, in the clasping of her child within her arms. Yet the mother-to-be is often fearful of nature's ordeal and shrinks from the suffering incident to its consummation. But for nature's ills and discomforts nature provides remedies, and in Mother's Friend is to be found a medicine of great value to every expectant mother. It is an oily emulsion for external application, composed of ingredients which act with beneficial and soothing effect on those portions of the system involved It is intended to prepare the system for the crisis, and thus relieve, in great part, the suffering through which the mother usually passes. The regular use of Mother's Friend will repay any mother in the comfort it affords before, and the helpful restoration to health and strength it brings about after baby comes. Mother's Friend is for sale at drug stores. Write for our free book for expectant mothers which contains much valuable information, and many suggestions of a helpful nature.

Mother's Friend

BRADFIELD REGULATOR CO., Atlanta, Ga.

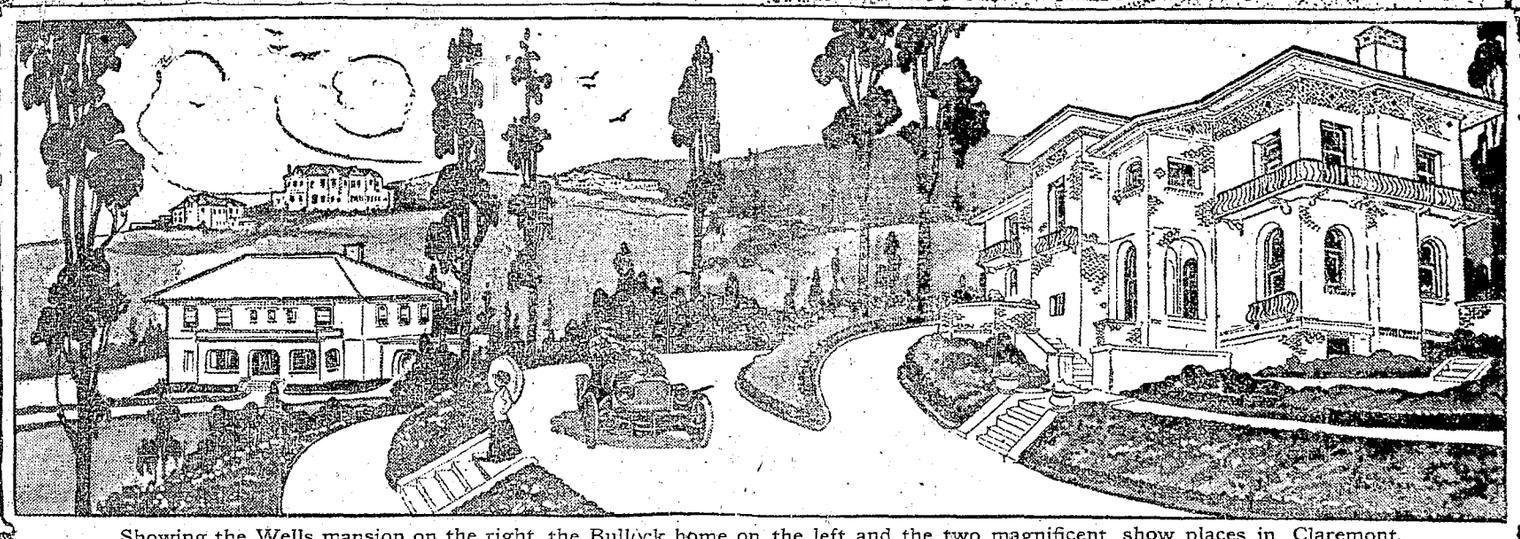

Showing the Wells mansion on the right, the Bullock home on the left and the two magnificent show places in Claremont.

A View in Rock Ridge

The character of this property appeals to people who want the best. The location—simply ideal. The elevation is good—the view unsurpassed. Improvements are of the very highest type. Driveways and walks are broad, and bordered with rare flowers and semi-tropical plants. The gateways and stone steps being built throughout the Rock Ridge properties are after the Italian Renaissance, giving the appearance of a sunken garden of the old country. No high fences or unsightly buildings allowed to be erected.

Here one may have the privacy of a home in the country—and yet be within twelve minutes of Oakland's business center.

Come to the Classical Band Concert Tomorrow

It will be held in Rock Ridge Terrace, which is located above the Rock Ridge Place, where the two previous concerts were held. The program starts promptly at 3 o'clock and is as follows:

1—March, "Hamlin Rifles" ..... R. B. Hull
2—Selection, "Robin Hood" ..... R. DeKoven
3—Patrol, "The Blue and Grey" ..... Dalbey
4—Waltz, "Murmuring Waters" ..... Jno. Hall
5—Intermezzo, "Pearl of Pyrness" ..... Chas. Frank

INTERMISSION.

6—Overture, "Pique Dame" ..... Fr. Von Suppe
7—Intermezzo, "Cavalleria Rusticana" ..... Mascagni
8—Sextette from Lucia ..... Donizetti
9—Selection, "Wang" ..... W. Morse
10—Novelette, "The Two Lovers" ..... H. P. Flath

Eight minutes in your motor car straight out Broadway or take College avenue car and transfer to Rock Ridge line running through the golf links of the Claremont Country Club, which immediately joins the Rock Ridge properties.

LAYMANCE REAL ESTATE CO.

26 years pleasing the public — 1214-16 BROADWAY, OAKLAND — Phones: Oakland 328, Home A3328

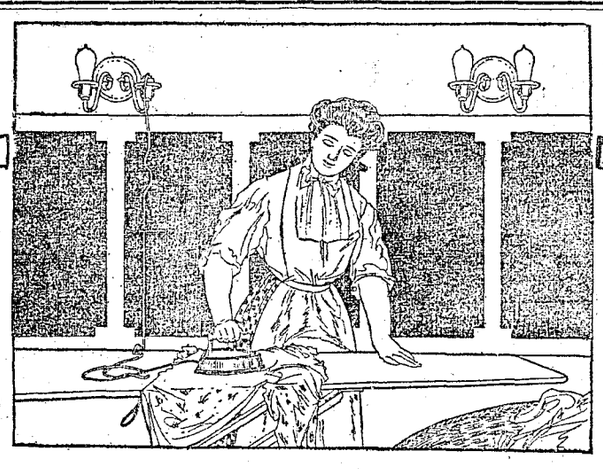

If gas and electricity were suddenly cut off some evening in every house in Alameda county even for one hour, you would realize in a small degree what an important part these two great inventions play in our modern life.

Constant watchfulness and care on the part of experts is necessary to keep a great plant like the Oakland Gas, Light and Heat Company in efficient working order. Don't fail to let us know of any irregularity in your service. A special department is devoted to correct any possible complaint.

Oakland Gas, Light & Heat Co.

THIRTEENTH AND CLAY, OAKLAND
OXFORD AND ALLSTON WAY, BERKELEY
1336 PARK STREET, ALAMEDA

Summer Vacation Rates

May to October

Spend your vacation in the Feather River Canyon. The best fishing and hunting in the West. Ample accommodations. Liberal camping privileges.

Low rates for week-end and season tickets.

Call for our Outing Literature.

Western Pacific Railway

W. B. TOWNSEND, D. F. & P. A.

Phones—Oakland 132 Home A-2228 — 1168 Broadway, near 14th.

DOUBLE DAILY TRAIN SERVICE

SUNSET ROUTE

Road of a Thousand Wonders.

Low altitudes—easy grades—excellent service.

Personally conducted cars to Chicago, Washington, New Orleans, St. Louis, Cincinnati.

Summer excursion tickets honored.

Let us enlighten you how you can save money.

Southern Pacific

TICKET OFFICES—Broadway and Thirteenth Streets, Oakland; Oakland Sixteenth Street Depot; Oakland First and Broadway Depot; Oakland Seventh and Broadway Depot.

Glacier Field — Lake Louise Banff

CANADIAN PACIFIC RAILWAY

and the Canadian Rockies

may be seen by joining the GOLDEN STATE EXCURSION leaving San Francisco June 6th. A personally conducted special train, including meals, berths and sight-seeing trips, as far as Seattle. Beyond Seattle you may join the specially conducted party or proceed as you please. Diagrams now ready for reservations.

Descriptive Pictures shown in Palace Hotel Office S. P. Co. every night at 8:30 p. m. Free to all interested.

Holiday Trips to the Canadian Rockies

On Sale Daily June 1st to September 30th

DETAILS BERTHS LITERATURE

G. M. JACKSON, Gen. Agt. Pass Dept. — 645 Market St., Palace Hotel Bldg., San Francisco. — FRED L. NASON, City Ticket Agt.

CLASSIFIED ADS IN THE TRIBUNE PAY BIG RETURNS